Spec.Col.
qLD
1017
.C88
1953
c.2

nineteen hundred fifty three

Sequelle

LIBRARY
CLARION STATE COLLEGE

Carlson Library

Digitized by the Internet Archive
in 2010 with funding from
Lyrasis Members and Sloan Foundation

http://www.archive.org/details/sequelle1953clar

clarion state teachers college

presents

the

1953 sequelle

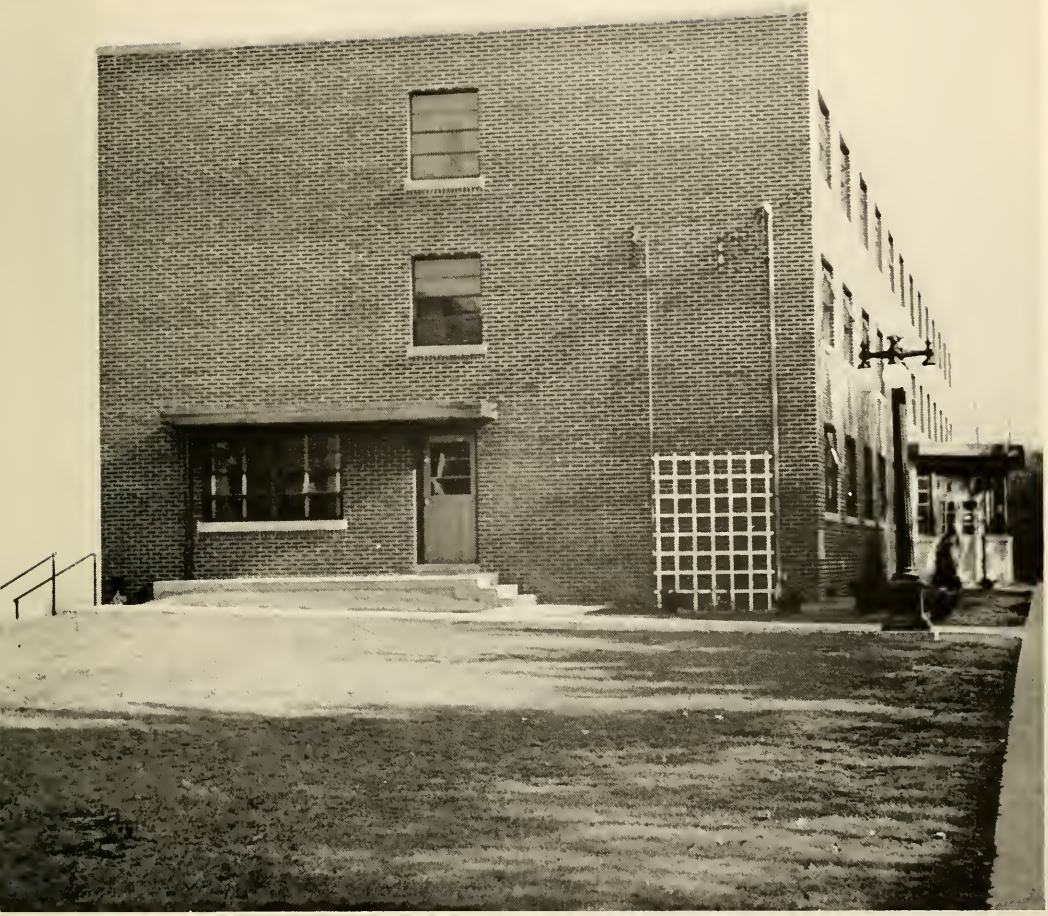

dedication

To you, Dr. Donald Pierce, we dedicate our annual. Your worthiness shines forth constantly as those who are fortunate enough to have you for class share your knowledge, as those of us in the physical science classes pore through your own textbook-workbook, as all students on campus look forward to your continued friendship. To one who gives of his time so freely, and suggests so originally and successfully, we confess an idol worship.

Your rewarding efforts for the student body and the school as a whole has been an inspiring example for all.

faculty

BS MA PHD

Dr. Paul Chandler

Miss Grace Stoke

Mr. Richard Skinner

Dr. Sewell Slick

Mr. James Moore

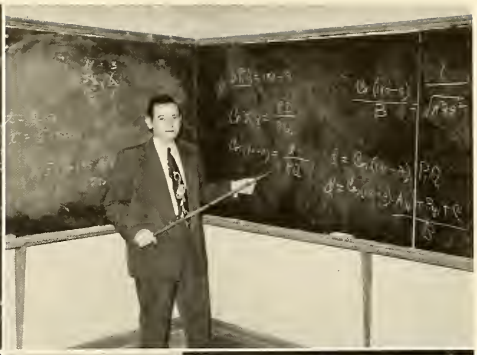

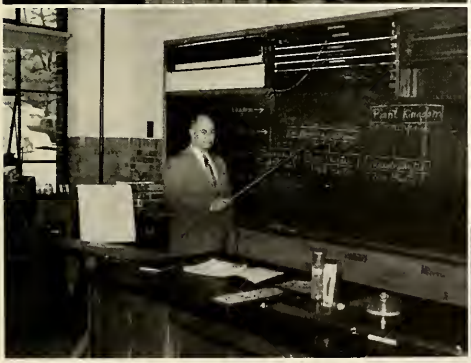

Dr. Donald Pierce

Mr. Harry Manson

Dr. Danald Predmore

Mr. Gearge Lewis

Mr. Bruce Dinsmore

Dr. Paul Shonk

Miss Harriet Skaggs

Mr. Clarence Kuhner

Miss Martha Stewart

Miss Hazel Sandfard

Mr. Walter Daverspike

Miss Margaret Boyd

Mr. Walda Tippin

Mr. Thomas Carnahan

Mr. Charles Flack

Mr. Frank Campbell

Mr. Walter Hart

Mr. Harrisan Hartman

Miss Lattie Wingard

Miss Rena Carlsan

Miss Marie Marwick

Mrs. Helen Becker

Miss Bertha Nair

Miss Frances Carter

Primary:
Miss Nellda Schnotterly
Mrs. Ruth Graff
Mrs. Marion Marshall
Miss Virginia Pemberton

Intermediate:
Miss Mary K. Banner
Miss Ruth Thompson
Miss Mildred Gamble

Junior High School:
Mr. Dana Still
Mr. James Kassel

Senior High School:
Mr. William Page
Miss Mildred Lenk
Mr. Lowrence Marks
Mr. Samuel Wilhelm

Dietitian:
Mrs. Mary McNeil

School Nurse:
Miss Fannie Owens, R. N.

seniors

George Lewis, Bob Show, Pete Mervosh, Elaine Bovo

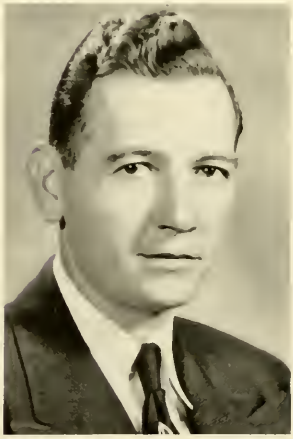

Mr. George Lewis

"To all the joys of student life----"

Yes, that phrase of Clarion's Alma Mater points out the most prominent part of any senior's college life. The worries when comments are due, the fear of low grades, and the occasional necessary sharp words from deans of men and women are soon forgotten to make way for memories of really pleasant things.

It wasn't all play—but much work toward combined efforts such as the Student Union, football victories that led to the Lions Bowl, basketball victories that led to Kansas City, class dances, etc.—that has made our sojourn in the little town enjoyable.

Our gratitude is extended to Mr. Lewis, for without his absolute co-operation, our class projects would have surely been less successful.

ALLISON, NANCY JANE
Sigma Delta Phi
Band, SCA, Intramurals, WAA.

BARNES, GLADYS JANE
Delta Sigma Epsilon
SCA, Intramurals, WAA, ACE, Sequelle.

BARTO, MARLYS
Delta Sigma Epsilon
Band, SCA, Intramurals, WAA, Outdoar Club.

BAUER, KENNETH
Delta Kappa
Band, Choir, SCA, Intramurals, Sportsmans Club, Waiters Club.

BIERLEY, JAMES
Intramurals.

BEERS, CARL
Intramurals.

BENSON, DOROTHY
Sigma Delta Phi
Panhellenic Council, Intramurals, Newman Club, College Players, WAA.

BEVEVINO, DAVID
Alpha Gamma Phi
Football, Tennis, Intramurals.

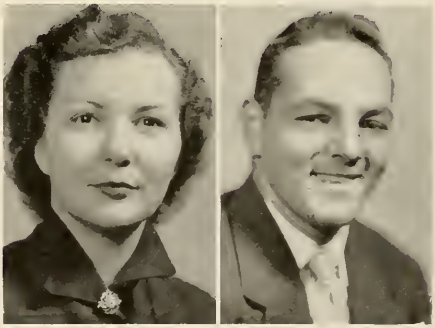

BLISSEL, J. ELLEN
Lambda Chi Delta
Intramurals, Chair, Cheerleader.

BOVA, ELAINE
Sigma Delta Phi
Intramurals, Outdoor Club, WAA, Newman Club, Sequelle, Waiters Club.

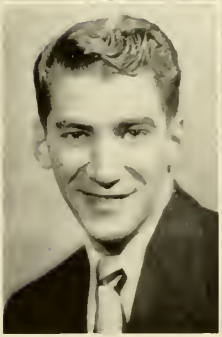

BRADY, THOMAS
Alpha Gamma Phi
Intramurals, Newman Club.

BROCK, BLANCHARD
Sigma Tau Gamma
Camera, Intramurals.

BUCK, JOHN
Sigma Tau Gamma
Intramurals, Basketball.

CARBAUGH, JUNE
Delta Sigma Epsilon
Intramurals, IRC, Sequelle.

CASARICO, RITA
Delta Sigma Epsilon
College Players, Newman Club.

CLANCEY, FLOYD
Intramurals.

CLARKE, RITA
Sigma Sigma Sigma
Intramurals.

COBER, ELIZABETH
Sigma Sigma Sigma
IRC, Intramurals.

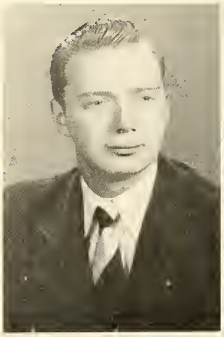

CONRAD, MERLE
Sigma Tau Gamma
Choir, Outdoor Club, SCA, Intramurals, College Players.

CRAIG, MARILYN
Delta Sigma Epsilon
Intramurals, Outdoor Club, SCA, Sequelle, WAA, Waiters Club.

CREEN, SHIRLEY
Lambda Chi Delta
FTA, SCA, Waiters Club.

CRISSMAN, ALLENE
FTA.

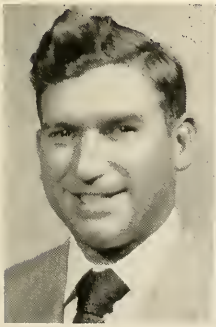

CROWLEY, FRANK
Alpha Gamma Phi
Intramurals.

CURRY, GEORGE
Alpha Gamma Phi
Intramurals.

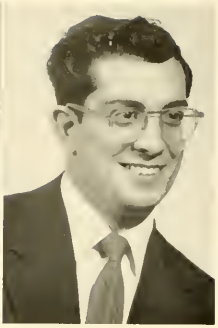

CZAP, GEORGE
Alpha Gamma Phi
Football, Intramurals.

DeFELICE, HUGO
Alpha Gamma Phi
Intramurals.

DOLMAYER, MICHAEL
Sigma Tau Gamma
Intramurals, Newman Club, Outdoor Club, Sequelle, Waiters Club.

DONELLI, FRED
Alpha Gamma Phi
Intramurals.

DONOVAN, PATRICIA
Delta Sigma Epsilon
Outdoor Club, Intramurals, WAA.

DOSTAL, FRANCIS
Alpha Gamma Phi
Intramurals.

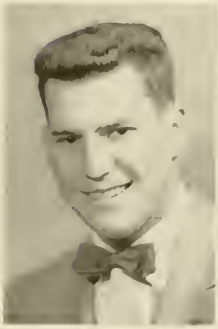

DUNN, DAVID
Alpha Gamma Phi
Football, Intramurals.

EDGAR, WILLIAM
Alpha Gamma Phi
Football, Intramurals.

ENGMAN, MARY ANN
ACE, Intramurals.

ETZEL, BERLIE
Delta Kappa
Choir

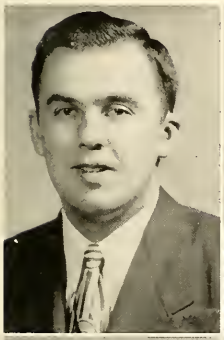

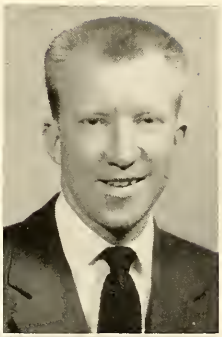

FENCHAK, PAUL
Press Club, FTA, Intramurals, Newman Club.

FOLEY, JAMES
Sigma Tau Gamma
Intramurals.

GALAYDA, JOSEPH
Intramurals.

GALL, EDWARD J.
Intramurals.

GALLI, LOUIS
Alpha Gamma Phi
Intramurals, Tennis, Student Senate.

GARDAKOWSKI, EVELYN
Sigma Sigma Sigma
Intramurals, Outdoor Club, ACE, WAA.

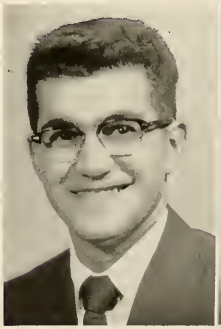

GENOVESE, JOSEPH
Alpha Gamma Phi
Intramurals.

GEORGE, MARSHALL
Sigma Tau Gamma
SCA, Waiters Club.

GONGAWARE, HELEN RUTH
Delta Sigma Epsilon
Intramurals, Student Senate, Outdoor Club, Cheerleader, WAA, ACE, Waiters Club.

GRAHAM, CARL
Delta Kappa
Band, Chair, SCA, IRC, College Players

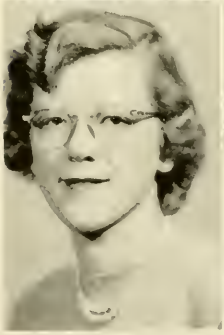

GROLLMUS, ESTHER
Sigma Sigma Sigma
Intramurals, SCA, WAA.

HEASLEY, BARBARA
Delta Sigma Epsilon
Outdoor Club, Choir, Intramurals.

HILLIARD, MARY JANE
FTA.

HOOVER, ROBERT A.
FTA, Press Club, Art Club.

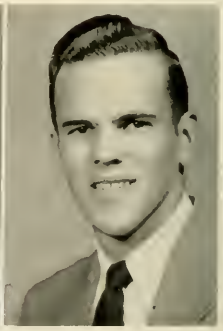

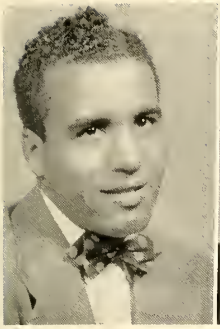

JOHNSON, GUS
Alpha Gamma Phi
Choir, SCA, IRC, Camera Club, Intramurals.

KAMINSKI, ROBERTA
Sigma Delta Phi

KEOGH, EDNA MAE
Sigma Delta Phi
WAA, Intramurals, Choir, ACE, Waiters Club.

KERIOTIS, JOHN
Sigma Tau Gamma
Sportsmans Club, Intramurals.

KOOS, CHARLES
Intramurals.

KNAPP, MARIE
Sigma Delta Phi
FTA, SCA.

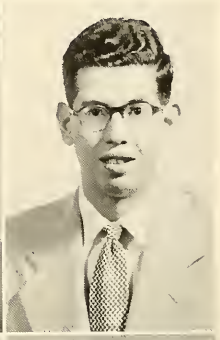
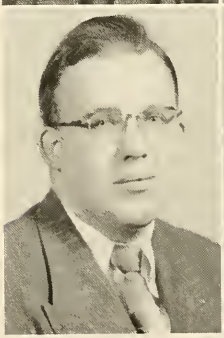

LAUGHLIN, LEROY
FTA.

LAW, GWENDOLYN
FTA.

LEWIS, JACQUELINE
Delta Sigma Epsilon
Choir, Outdoor Club.

LEWIS, RUSSELL
Delta Kappa
Choir, SCA, IRC, College Players.

LIAS, LATELL
Alpha Gamma Phi
Band, Choir, College Players, Tennis, Intramurals.

LLOYD, EDWARD
Alpha Gamma Phi
Intramurals.

LOGAN, ROBERT
Sigma Tau Gamma
Intramurals, Tennis.

LUDWIG, EDITH
Press Club, SCA, FTA.

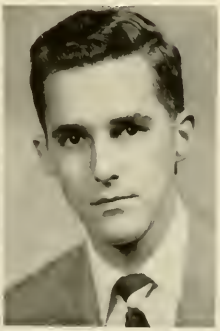

LUTHER, HENRY VAN
Sigma Tau Gamma
Geography Club, Intramurals.

McCORD, RICHARD
Sigma Tau Gamma
Intramurals.

McCOY, HAROLD
Delta Kappa
FTA, Geagraphy, Intramurals.

McELHATTEN, ROBERT
Sigma Tau Gamma
Intramurals.

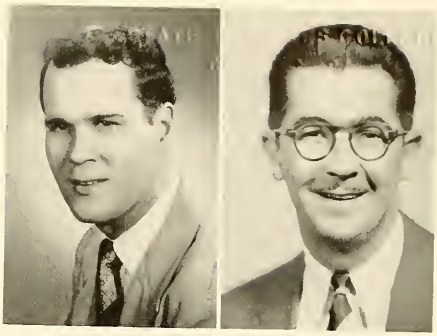

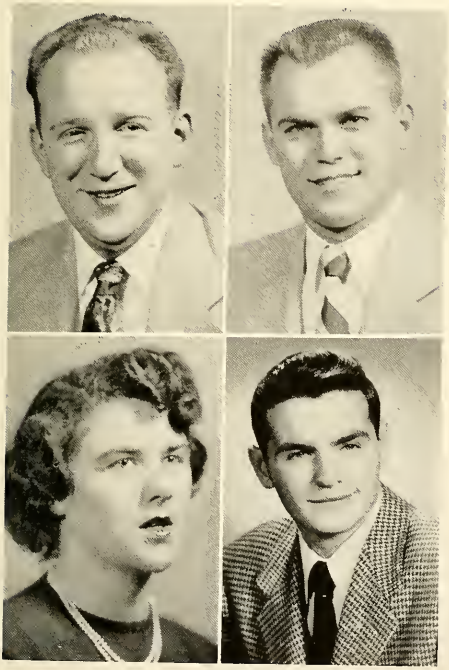

McINTYRE, JACK DAVID

MARINICH, ALBERT
Alpha Gamma Phi
Intramurals, Newman Club.

MEEGAN, ELAINE
Geagraphy Club.

MERVOSH, PETER
Alpha Gamma Phi
Intramurals, Basketball.

MILLARD, JOANNE
Intramurals, SCA, ACE.

MORRISON, MARY ELLEN
SCA, IRC.

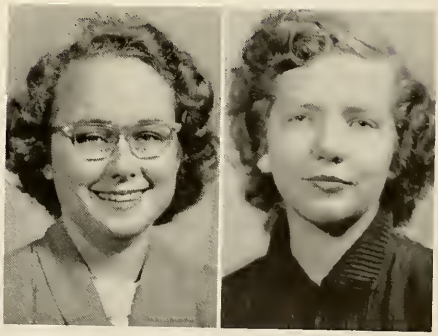

NICHOLS, GORDON
Delta Kappa
SCA.

O'CONNOR, MAUREEN
Lambda Chi Delta
Intramurals, ACE, Newman Club, WAA, Sequelle Staff, College Players, Waiters Club.

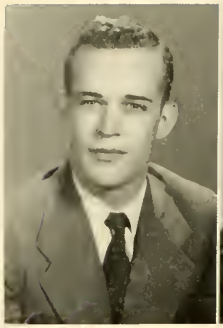

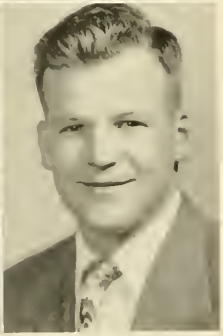

OHL, GRACE
Sigma Sigma Sigma
Intramurals, SCA, IRC.

OLINGER, RODGER
Sigma Tau Gamma
SCA, Intramurals.

PHILLIPS, CLARICE
Sigma Delta Phi
FTA, SCA.

PUGH, HARRY
Intramurals.

PUGH, JOANNE
SCA.

RADUS, LOIS
Sigma Sigma Sigma
SCA, Choir, WAA, Intramurals.

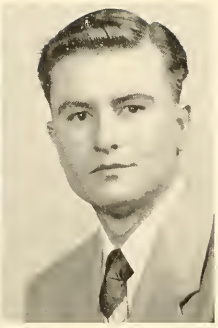

RAMSEY, GUELDA
Delta Sigma Epsilon
FTA.

RAY, PERRY
SCA, Intramurals.

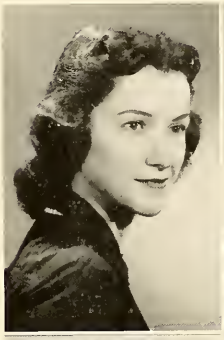
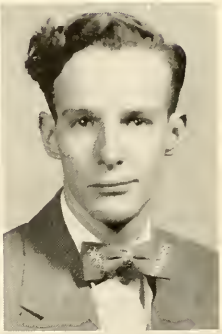

RIEGER, JOY
FTA, SCA.

RHOADES, CLAYTON
Press Club, FTA.

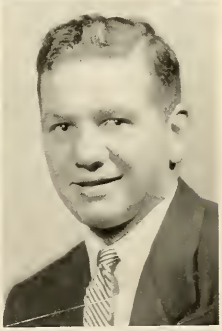

ROSE, GLENNA
Delta Sigma Epsilon
Choir, ACE, Cheerleader, Student Senate.

SALERNO, NED
Sigma Tau Gamma
Choir, Newman Club, College Players, Outdoor Club, Social Committee, Waiters Club.

SERENE, JANET YEANEY

SHAW, ROBERT
Alpha Gamma Phi
Football, Intramurals, Tennis, Student Senate.

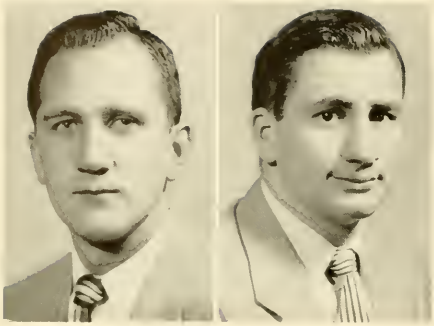

SHINDLEDECKER, HARRY
Alpha Gamma Phi
Choir, SCA, Intramurals, ACE.

SCHULTE, LAWRENCE
Alpha Gamma Phi
Outdoor Club, Intramurals, Newman Club.

SMITH, EMMETT
Delta Kappa
Choir, Band, IRC, SCA, College Players.

SMITH, SHIRLEY
SCA, Geography Club, ACE.

SIMKO, SALLY
ACE.

STANCZAK, FLOYD
Alpha Gamma Phi
Intramurals.

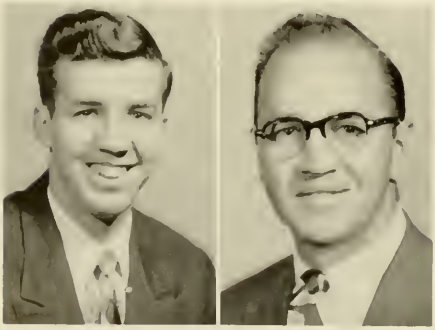

STEMMERICH, DONALD
Sigma Tau Gamma
Basketball, Baseball, Outdoor Club, Intramurals.

THOMPSON, MARTIN
Press Club, FTA.

TOTH, JOHN
Sigma Tau Gamma
Football, Outdoor Club, Intramurals.

TREMBACH, JOHN
Intramurals.

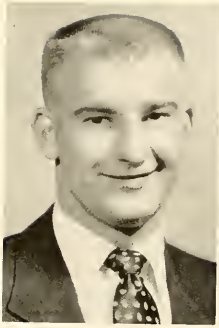

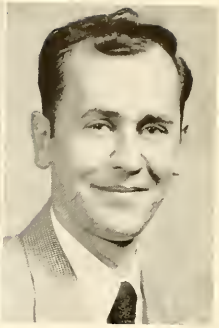

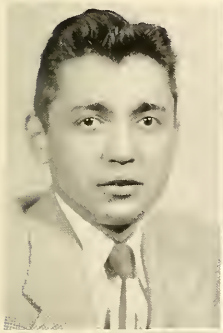

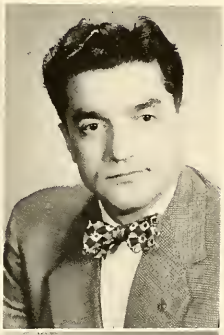

TURY, JOHN
Intramurals.

TURY, MICHAEL
Intramurals.

UMSTEAD, ARCH
Delta Kappa
Intramurals.

VARRATO, CECELIA
Sigma Delta Phi
FTA, Intramurals.

WASSUM, TWILA
FTA.

WEAVER, ALVIN
Delta Kappa
SCA, IRC, Intramurals.

WILSON, DORIS
Delta Sigma Epsilon
Intramurals, Outdoor Club, Camera Club, Sequelle Staff.

WIMER, NORMAN
Sigma Tau Gamma
Outdaor Club, Intramurals.

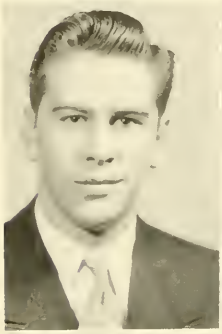

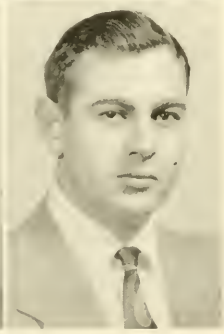

WISE, FRED
Sigma Tau Gamma
Outdoor Club.

WOLSONOVICH, MICHAEL
Alpha Gamma Phi
Intramurals.

WONDERLING, ROBERT
Delta Kappa
Intramurals.

WOODMAN, ALBERT
Camera Club, Intramurals.

YARNOVIC, JOHN M.
Alpha Gamma Phi
IRC, Newman Club, Sequelle Staff.

autographs

juniors

Ed Walsh, Jerry Hartnett, Shirley Crowley

Miss Rena Carlson

This year, as is the tradition, the Junior Class was the sponsor of the annual Christmas dance. The dance was held December 13, 1952 in the Harvey Gym with Buddy Lee supplying the music. The theme of the dance was centered around a skating pond, and appropriately titled "YE GAY BLADES BALL". The Christmas spirit was felt by all who attended the successful dance.

MARGARET ABPLANALP

TONY ARDITO

DALE AMBROSE

MICKEY BARILAR

MERLE BARNETT

JACK BLACK

FRANK BOYER

JOHN BROWN

ROSEANN BRUNO

ORAN BURKETT

NEDA BURNESON

DOROTHY BUTTS

MATT CARSON

THELMA CRANDALL

SHIRLEY CROWLEY

THOMAS DELLAQUILLA

BONNIE DINGER

LAWRENCE DITTMAN

LOIS DOLBY

EDWIN DUNMIRE

SHIRLEY EWING

SAM FARMERIE

BETTY GALLAGHER

RICHARD GEHRETT

CHRISTINA GENTILE

FRANCES GEORGE

SHIRLEY GILBERT

CHARLES GROTTENTHALER

JACK HACKETT

CHAROLETTE HARTGE

GERALD HARTNETT

JOSEPH HAZLETT

JOAN HEENEY

WILLIAM HEMINTOLLER

SHIRLEY HILDEBRAND

BARBARA HILL

JANET HOWELL

ELSIE HRIVNAK

SHIRLEY KUHNS

RICHARD LAWSON

JOHN LEATHERS

ALICE LESLIE

IONA McHENRY

KATHLEEN McKISSICK

NANCY McQUISTON

PATRICIA MANNY

JEAN MILLS

BARBARA MORTLAND

BETTY LOU NAQUIN

RUTH NEIGER

GERALD OLSON

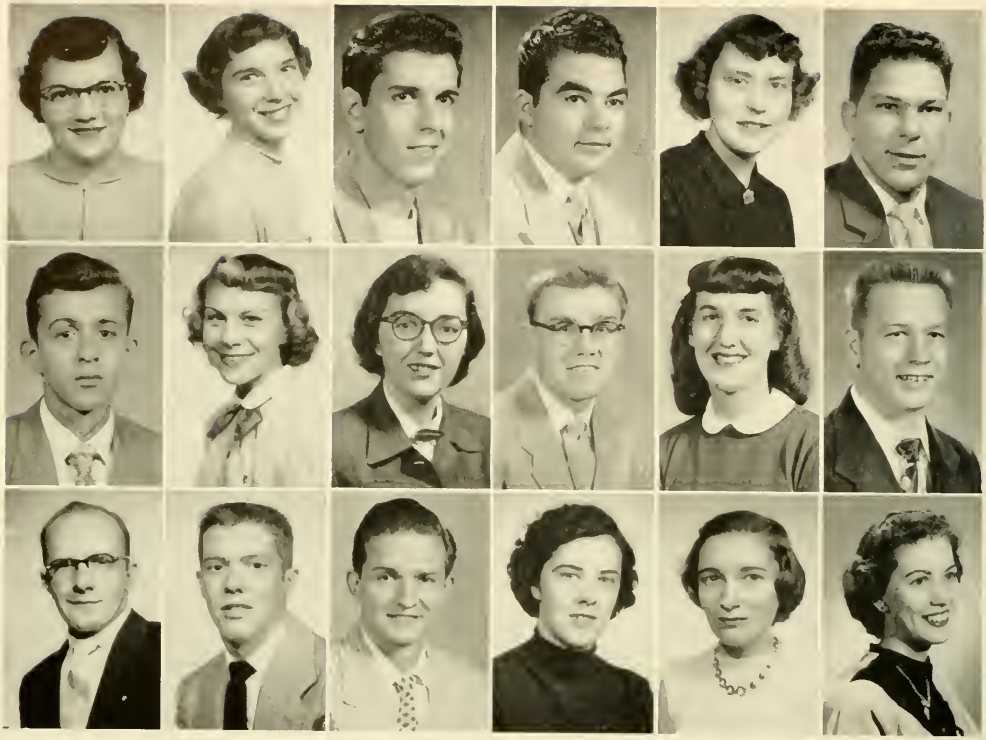

MARGARET ORCUTT

BEVERLY OTTO

ANGELO PANTAZES

ENRICO PAPURELLO

VIRGINIA PATTON

ROBERT PERRY

SEDAT PISHKOPIA

BARBARA POPSON

EUGENIA PRICE

HOWARD REASINGER

JOAN ROLLS

ALEX SANDUSKY

WILLIAM SCHULTZ

SAM SCHAFER

RICHARD SHEFFEL

LUANN SHANK

ALICE SMITH

MARY JANE SPENCER

ROBERT STARR

PATSY STELTZER

SHIRLEY SNYDER

NORMA THOMPSON

MARILYN VOORHEES

JANICE WAGNER

EDWARD WALSH

ANNA WEAVER

DONNA WEAVER

ANN WEBORG

DARL WECKERLY

ANN WHITE

AL WIEDL

SUE WOLFE

PAULINE YOUNG

FRANCES ZITO

HARRY ZURASKY

WALTER ZURASKY

sophomores

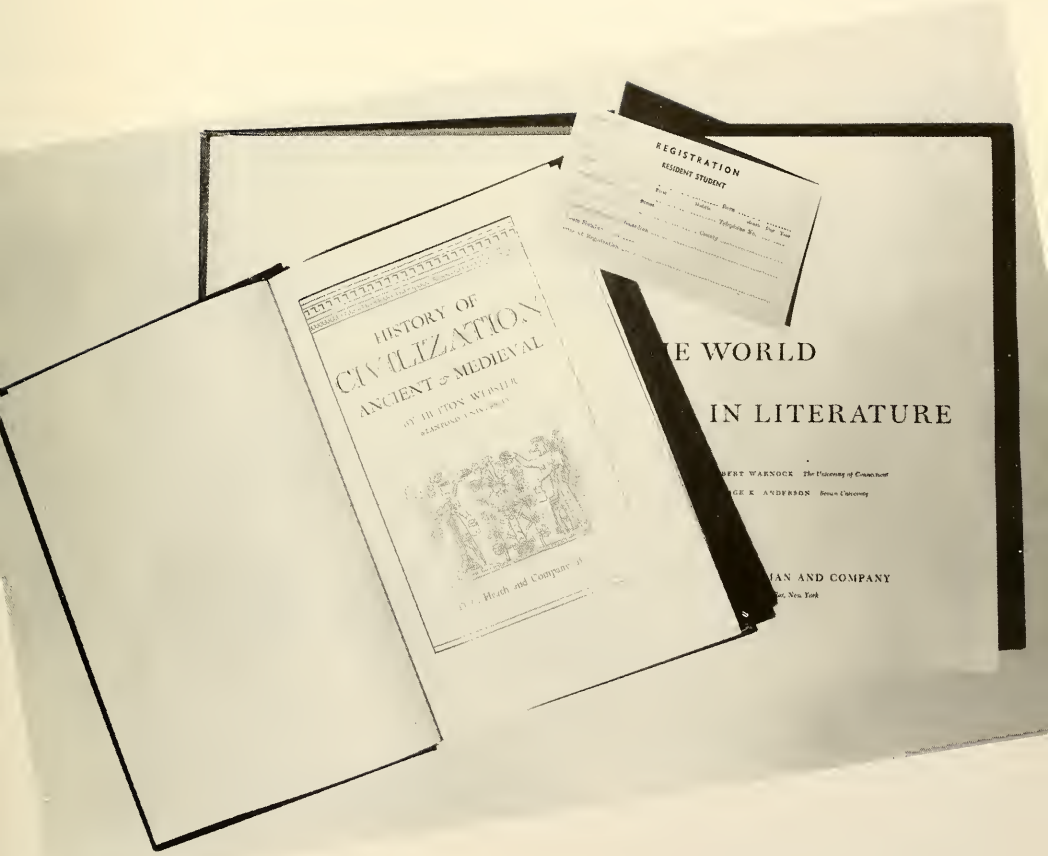
REGISTRATION
RESIDENT STUDENT
HISTORY OF
CIVILIZATION
ANCIENT & MEDIEVAL
Heath and Company
E WORLD
IN LITERATURE
BERT WARNOCK The University of Connecticut
GE K ANDERSON Brown University
IAN AND COMPANY

Trueman Mills, Thad Hayer, and Mary Rose Vescia

Mr. Richard Skinner

The Class of '55 began its college career with an enrollment of one hundred and forty-five which, due to various causes, has dwindled to the number of ninety-seven of the present.

Through experience gained as freshmen, the Sophomore Class guided by its advisor, Mr. Skinner, shaped up into a well-integrated unit. Adding to the already glowing record of achievements crowned by the "Cotton Ball", the sophomores presented a successful "Mad Hatter's Ball", the traditional pre-Easter dance.

ARTHUR AARON
ANN ABBEY
JOE ALLSHOUSE
JOAN ANDERSON
BILL BEICHNER
HOPE BENSON
RAYMOND BOWSER
RICHARD BUZARD
MARK BYERS
BEN CALDERONE
CHARLES CAMPBELL
PAULINE CASE
ROSS DAMASO
JOE DEVEY
ROBERT DIMERLING
JAN ERNEST
CYNTHIA FLEMING
GENE FITZSIMMONS
JACK FLICK
MARY FOLEY
NANCY FOLSER
RAY GILL

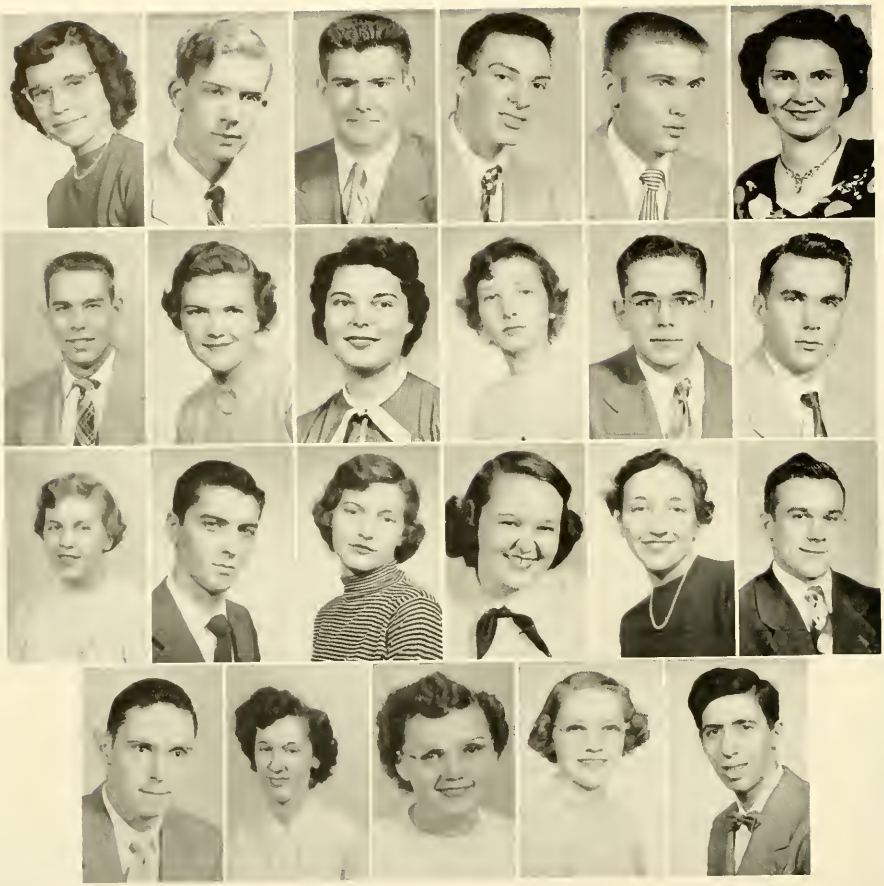

IDA GROE
DAVE HAALSTROM
ED HACK
RAY HARTLEY
RICHARD HEADRICK
ELSIE HENRY
THAD HOYER
MARY ELIZABETH HUGUS
JOAN JOHNSON
NORMA KELSO
PAUL KEPPLE
CLIFFORD KETH
ANNA MAE KLEIN
MIKE KOPNITSKY
SARAH KRAUSE
WILMA LANE
NANCY JO BUCK
WALT LONCHENA
JAMES LYNCH
IRIS MANNING
BETTY MARRACCINI
CHRISTINE MARTIN
JACK MIDDLEMAN

GWEN MIDDLETON
TRUEMAN MILLS
MARGE MOHNEY

JACK MURDOCK
DICK NEUBAUER
ELIZABETH NUTTALL

DON RENO
GAIL SCHINDLER
MARGE SEESE

JIM SERVEY
BETTY SEYBERT
HARVEY SHAPIRO

LOIS SINGER
RUBY SLAY
JEANNINE SMITH

WILLIAM THURAU
MARY ROSE VESCIO
SHIRLEY WALKER

CHESTER WARDEN
ED WISNIEWSKI
BERNIE WROBLESKI

PAULING YOUNG
FRANCES ZITO

freshmen

STUDENT HANDBOOK
STATE TEACHERS COLLEGE
CLARION, PENNSYLVANIA
1952-53
REGISTRATION
RESIDENT STUDENT

Willie Joe Hunter, James Brumbaugh, and Mary Grace Owens

Miss Frances Carter

On September 8, 1952, something new was added to Clarion State Teachers College. This was the Freshmen Class. Our first class meeting was held a few weeks after the beginning of the semester. The class officers were chosen and the Homecoming attendants, who were Rita Jean Craig and Arlene Norbury. Something that every Freshman Class looks forward to is the planning of the Spring Dance. This year we have chosen a "Cinderella" theme, and we hope to make the gym look just like a picture out of a story book. Through participation in school activities, we feel that our first year in college has been a success, and we hope this success will continue in the coming year.

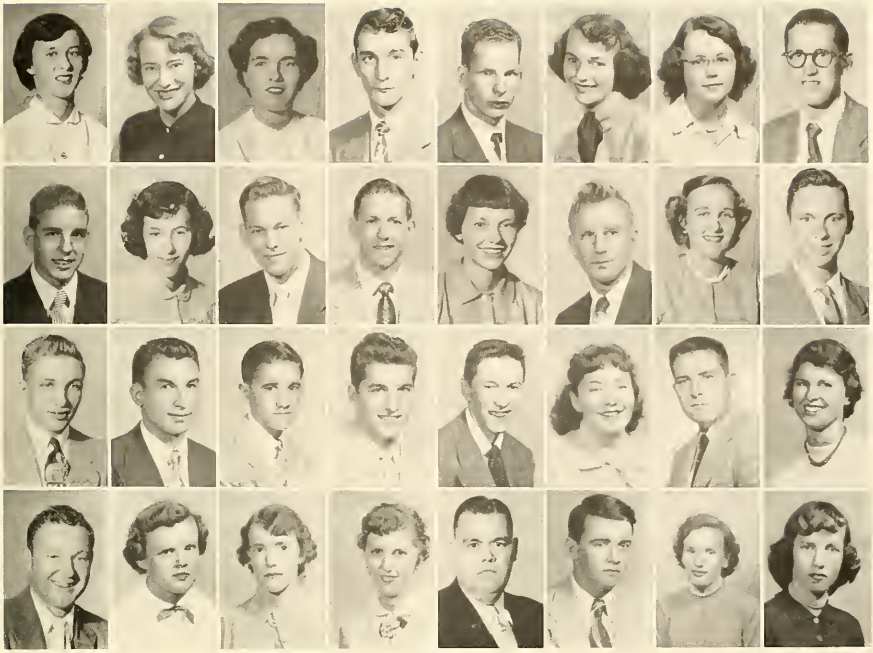

NANCY AMBERSON
JOYCE ANDERSON
MARTHA ANDERSON
DONALD ANDREKOVICH
JOHN ANNETT
SHIRLEY BERNAUER
DOROTHY BLOOMSTER
PETE BONO
DONALD BOYTIM
SHIRLEY BRENIMAN
JAMES BRUMBAUGH
RUSSELL BRUMBAUGH
SHIRLEY BURNHAM
DAVID BURNS
CHARLOTTE CAMPBELL
ROBERT CANNON
JOHN CARLSON
SALVATORE CARNABUCCI
JOHN CASCIANO
RAYMOND CHESS
JOSEPH CLOVESKO
COLEEN CONNER
JOHN COYNE
RITA CRAIG
ALBERT CRAWFORD
MONA CRAWFORD
ALVERDA CRISSMAN
MARGERY CROSS
THOMAS CRUDDAS
ROBERT DAVIS
AUDREY DEVEY
PATRICIA DEIHL

ROBERT DITTMAN
THEODORE DONELLI
RICHARD DUNHAM
MARY ELIZABETH ELDER
DONALD ENEIX
FRANCES ERNEST
WILLIAM EUSTICE
THERESA FECHEK
LAWRENCE FERGUSON
ARNOLD FITZGERALD
JEANNE FRITZ
JOSEPH GATES
RICHARD GROVE
MARY JANE HAIGHT
WILLIAM HAJDUKIEWICZ
ELEANOR HARTMAN
CLIVE HARTZFELD
HOWARD HESS
DEAN HIGHFIELD
PAULA HOPH
DAVID HOUK
EARL HOYT
ROBERT HOYT
EILEEN HULL
WILLIE JOE HUNTER
CAROL HUTSON
WAYNE JOHNSON
BECKY KAISER
ILSE KORNEKE
RICHARD KING
HAROLD KIRSCHT
ALICE KRATHGE

JANE KORB
RONALD KOTTLER
IDA KRUSHINSKI
THEODORE KUKICH
MICHAEL LAGAN
ELIZABETH LAWTON
ERNEST LEWIS
WARREN LONAS
ARNOLD MAHEY
SHIRLEY MEISTER
BARBARA MELAT
BETTY McCLEARY
DONALD McCORD
EDWARD McCOY
GLENN McELHATTEN
MOLLY McGAUGHEY
CHESTER McMILLEN
KRISTIN MILLER
NEIL MILLER
ROBERT MILLER
SHIRLEY MILLER
JAMES MILLIRON
ROBERT MOORE
BETTY MUCHA
PAT MURPHY
ARLENE NORBURY
MARY ANN O'DONNELL
MARY GRACE OWEN
JOAN PARMETER
FREDERICK PEARSON
PHYLLIS PERRY
JAMES PETZOLD

GEORGETTA RACIOPPI
CHARLES RENSIL
HELEN ROBERTS
NANCY RODGERS
SAMUEL ROGAL
JANET ROSE
DOROTHY ROWE
LELAND RUPERT
DAVID SALTSMAN
JANET SAVISKY
MARY SCOTT
RUTH SHEVEL
PAUL SHUTEY
EDMUND SIERACKI
JOAN SILVIS
DONALD STEELE
ROBERT STEWART
VIVIAN STEWART
CAROL SWANSON
SAMUEL SWICK
ALWILDA TAYLOR
SALLY TAYLOR
JAMES THOMPSON
EDWARD URBAN
JAMES VERBANAC
JOHN WAIN
JAMES WARMBRODT
MARTHA WELTY
JEAN WHEATON
KENNETH WYSE
ALICE YORNS
RONALD ZUZAL

ΛΧΔ

clubs

Row 1 Betty McCleary, Moureen O'Connor, Margaret Orcutt, Edna Mae Keagh, Cynthio Fleming, Iris Manning, Mary Ann Engman, Lucy Young.

Row 2 Shirley Smith, Glenno Rose, Mory Jone Spencer, Janie Barnes, Marjorie Cross, Mono Lou Crawford, Joanne Millord.

Row 3 Ruby Slay, Charlotte Hartge, Evelyn Webster, Helen Ruth Gangawore, Carol Swanson.

a. c. e.

The Association for Childhood Education is an organization founded principally far those students interested in elementary education.

The main purposes of this organization are to acquaint interested persons in the progressive methods of elementary teaching, to gather and distribute information concerning the education of young children, and to work in cooperation with the Association for Childhood Education International.

This year we had varied programs some of which were a visit to the Shippenville pottery, Christmas workshop, a talk by Miss Carlson on books for children, workshops on clay, papier mache, and yarn. We finished a very successful and interesting year by joining with the F. T. A. in a banquet.

officers

President	Joanne Millard
Vice-President	Moureen O'Connor
Treasurer	Iris Manning
Carrespanding Secretary	Mary Jane Spencer
Spansar	Miss Virginia Pemberton

William Schultz, Shirley Kuhns, Beverly Otta, Patricia Manny, Lucy Young, Mary Liz Hugus

art club

The Art Club has a three-fold purpose—recreational, educational and social.

Membership is always open to students interested in art, regardless of their artistic talent.

Throughout the year projects are completed by each member. This year these projects have included leathercraft, designing, pointing trays in oil, and etching glass.

Among the social events held by the club were a moonlight picnic, a Christmas party at Kassel's Rumpus Room, and the Art-Press Club banquet.

officers

President	William Schultz
Vice-President	Mary Elizabeth Hugus
Secretary	Elizabeth Nuttal
Treasurer	Bonnie Dinger
Advisor	Hazel Sandford

Row 1 Doris Wilson, Allene Crissman, Eileen Hull.
Row 2 Walter Zurosky, John Brown, Dr. Pierce, Bill Hajdukiewicz, Bernard Wrobleski.

camera club

Any student interested in photography is welcome to join the Comera Club where skilled and the amateur find opportunities to continue to improve their photographic interests. Club members, whether they are experienced photographers or not, always look forward to their meetings. If they lack experience, they are sure to learn something new. Those who know oll about developing films and making prints are always eager to improve their work.

Activities, centered oround the theme of photography, began with o successful outing at Camp Kaufman, the Flash Bulb Ball, a photo contest, several movies, a field trip to the local newspaper compony, and the use of the dark room.

officers	1st semester	2nd semester
President	Gus Johnson	John Brown
Vice-President	Morjarie Eberle	Bernard Wrobleski
Secretary	Doris Wilson	Eileen Hull
Treosurer	John Brown	Eileen Hull
Sponsor	Dr. Pierce	

Row 1 Shirley Careen, Iana McHenry.

Row 2 Robert Haaver, Marie Knapp, Martha Anderson, Jane Karb, Clarice Phillips, Jaan Parmeter, Thelma Crandall, Anna Weaver.

Row 3 Edith Ludwig, Kathleen McKissick, Alice Krathage, Christina Gentile, Guelda Ramsey, Mildred McClune, Gwendalyn Middletan, Jay Ann Reiger, Cecelia Varrata.

future teachers of america

The Clarion chapter af the F. T. A. was chartered in 1947. Its purpase is to develap among young people, who are preparing to be teachers, an organization which shall be an integral part of state and national education assaciations. It also acquaints teachers in training with the history, ethics and program of the teaching profession.

The year's activities included movies, a visit from Mr. Murphy, wha played his public relations recardings, and the making of an egg tree far Easter. The club also provided a program for the Clarion Mothers Club at Christmas time. Several high school groups were guests of the F. T.A.

Representatives are sent to district and state conferences where we are given the chance to exchange ideas with members from other colleges.

For work done in the club, YWCA, YMCA, and scouts, merit points are given. Having earned a required number of points the national organization issues a certificate of merit upon graduation.

officers

President	Shirley Ann Creen
Vice-President	Kathleen McKissick
Secretary	Marie Knapp
Librarian	Christine Gentile

Row 1 Case, Abplanolp, Graham, Ernest, Price.

Row 2 O'Connor, Mortland, Casarico, Martin, Benson, Snyder, Heeney.

Row 3 Conrad, Hartnett, Dalby, Benson, Schindler, Grattenthaler, Salerno.

Row 4 Bayer, Gehrett, Wrobleski.

Row 1 Dittman, Hoight, Shevel, Perry, Marroccini, Kattler.

Row 2 Craig, Fechek, Walker, Vescio, Norbury, Raciappi.

Row 3 Roberts, Lawton, Smith, Abbey, Foley, Johnston, Kelso, Hull, Singer, Taylor, Fritz.

Row 4 Chess, Beichner, Gates.

college players club

The College Players Club in order to give its members first-hand experience in the different phases of drama such as play production, make-up, lighting, costuming, properties, and acting techniques, presented three entertaining plays for the benefit of the entire student body of Clarion. "Goodby, My Fancy", a three act play, directed by Miss Marwick, was presented the first semester and two one-act plays, "Trifles" directed by Dorothy Benson and "The Travelers", directed by Miss Boyd were presented second semester. The players also had their annual banquet and initiation party.

officers

President	Ned Salerna
Vice-President	Lois Dolby
Secretary	Pauline Case
Treasurer	Ida Krushinski
Club Advisors	Miss Marwick and Miss Boyd

Row 1 Joan Woldorf, Iona McHenry, Ruby Sloy, Christine Gourley Martin.
Row 2 Arnold Mahey, Mildred McClune, Margaret Nulph, Shirley Smith, Alvin Weaver, Frank Boyer.
Row 3 Mr. Kuhner, Jack Murdoch.

geography club

The Geography Club is an organization for any students interested in geography and travel. There are no special requirements for membership, although many of the members are geography majors or minors.

Some of the past programs have featured movies, discussions of various vacation lands, and lectures.

The Geography Club has taken field trips to the Kurtz Bros. factory and the Clearfield Furs factory in Clearfield, the Johnsonburg Paper Mill, the Owens-Illinois Glass Factory, and several local tours. Other interesting trips are being planned for the future.

In addition to programs of a geographic nature, this organization also participates in social events. Parties have been held at various times throughout the year, and the club also schedules picnics at Cook Forest. All students are cordially invited to join the Geography Club and share in our many activities.

officers

President	Arnold Mahey
Vice-President	Shirley Smith
Secretary-Treasurer	Mildred McClune
Sponsor	Mr. Kuhner

Row 1 Gus Johnson, Carl Graham, Pauline Young, Gerold Hartnett, Christina Gentile, Shirley Snyder, Florence Terry, Joan Heeney.

Row 2 Dorothy Butts, James Milliron, Alvin Weaver, Barbara Hill, Frances Zito, Kathleen McKissick, Jeannine Smith, Virginia Patton, Janet Howell, Benjamin Calderone.

Row 3 Mark Byers, John Yarnovic, Dr. Slick, John Boyer.

international relations club

The International Relations Club enjoyed a very active and successful year. Some of our activities were a picnic at Clear Creek Park, a mock election for the student body, and the annual trip to the United Nations Assembly at New York City. This year there were trips both in the fall and spring.

The purpose of the club is to enlighten the members on current international problems. Such topics as the French Indonisian War, the National International Relations Club conference, and the state International Relations Club conference were discussed. Our club was represented by four members at both conferences.

officers

President	Gus Johnson
Vice-President	John Yarnovic
Secretary-Treasurer	Carl Grahm
Sponsor	Dr. S. E. Slick

Row 1 Joan Johnston, Rita Casorico, Jerry Hartnett, Ned Salerno, Maureen O'Connor, Betty Lou Naquin.

Row 2 Dorothy Benson, Helen Roberts, Christina Gentile, Mary Rose Vescio, Rita Craig, Jeanne Fritz, Joan Heeney, Barbara Hill, Kristin Miller.

Row 3 Ann Abbey, Thereso Fechek, Betty Mucha, Jeannine Smith, Eloine Bovo, Eileen Hull, Frances Zito, Georgetta Racioppi, Mary Foley.

Row 4 James Wilson, John Yornovic, William Beichner, Paul Fenchak, Lawrence Schulte.

Row 5 William Hajdukiewicz, Ross Domosa, Paul Shutey, Michael Dolmayer, Thomas Brady, Thomas Delloquila, Louis Galli.

newman club

The Newman Club, open to all students of the Catholic faith, is organized for the promotion of spiritual, social, and cultural life. Here on the campus, the Newman Club fulfills these purposes throughout the year by conducting various activities. The program includes various speakers, group discussions, and movies.

Social activities of the year have been a "get-acquainted" dance, two Communion breakfasts, and a speaker.

officers

President	John Yornovic
Vice-President	Ed Walsh
Secretary	Eloine Bovo
Treasurer	Mary Rose Vescio
Chaplain	Tom Delloquillo
Moderator	Father A. A. Fisher
Sponsor	Miss Banner

Row 1 Helen Ruth Gongaware, Barbara Heasley, Evelyn Gordy, Pat Donovan, Gail Schindler, Mary Rose Vescia, Marlys Barta, Shirley Walker, Dorothy Rowe, Betty Lou Naquin, Fred Danneli.

Row 2 Sarah Krause, Jerry Hartnett, Bernie Wrobleski, Mickey Barilar, Shirley Ewing, Joan Ralls, Margie Abplanalp, Shirley Crawley, LuAnn Shank, Doris Wilson, Marilyn Craig, Mike Dalmayer, Merle Conrad, Dr. Predmore.

Row 3 Elaine Bava, Norma Kelso, Jim Brumbough, Don Boytin, Ed Walsh, John Toth, Andrew Bach, Jack Black.

outdoor club

The Outdoor Club, sponsored by Dr. Donald Predmore, is the group on Campus which enjoys the great out-of-doors. The sports activities in which the members engage during the year are tobogganing, ping pong, archery, and rifle shooting.

A highlight of each semester is the trip which the club makes to Cook's Forest. This all day outing includes hiking, ball playing, eating and dancing. At this time the members of the club hike over the Nature Trail. The Nature Trail is the club's project. The members make signs for the trail and point out things of interest that would possibly be overlooked by persons hiking over it.

During the past year the Outdoor Club sponsored a Winter Carnival, but due to weather conditions the activities of the day had to be postponed. A dance was held later in the evening which proved quite a success.

officers

first semester		second semester	
President	Edward Walsh	President	Gerald Hartnett
Vice-President	John Toth	Vice-President	Mickey Barilar
Secretary	Mary Rose Vescia	Secretary	Margaret Abplanalp
Treasurer	Shirley Crawley	Treasurer	Shirley Walker

Row 1 Jim Brumbaugh, Dick Gehrett, Darl Eck, Fred Donelli, Harry Shindledecker.

Row 2 Marshall George, Maureen O'Connor, Helen Ruth Gangaware, Betty Naquin, Merle Conrad, Ken Bauer.

Row 3 Jerry Hartnett, Shirley Creen, Ann Weborg, Elaine Bova, Ruby Slay, Jane Karb, Mary Jane Spencer, Bernie Wrobleski.

Row 4 Mike Dalmayer, Bill Shultz, Ed Walsh, Sam Farmerie, John Boyer, Mark Byers, Edna Mae Keogh.

royal order of waiters

"Who has more fun than the waiters?", is a question often asked back in the annex.

Anyone affiliated with work in the dining hall, dishroom, or kitchen, is welcomed into the voluntary membership of the Royal Order of Waiters. Some of our waiters even possess "superior brains."

We enjoy decoroting the dining hall and the tables for all the holiday dinners. The club has suggested the return of table seating, and the acquisition of a Public Address system as possible additions for the dining hall next fall.

The Waiters Club is an active group socially with our sponsorship of dances, impromptu picnics and parties, and our annual Cook Forest Picnic in the spring.

officers

President	Ned Salerno
Vice-President	Jim Brumbaugh
Secretary	Shirley Creen
Treasurers	Joe Clavesko, Phyllis Perry

Raw 1 Ruth Neiger, Beverly Otto, Barboro Martland, Mary Ellen Marrison, Joanne Millard.

Raw 2 Marilyn Vaarhees, Janie Barnes, Margaret Orcutt, Christino Martin, Pauline Case, Marlys Barta, Esther Grallmus, Elizabeth Nuttall.

Raw 3 Pauline Young, Gwendolyn Middleton, Narma Kelso, John Bayer, Harry Shindledecker, Dick Gehrett, Betty Marraccini, Jaan Parmeter, Bob Moare.

Raw 4 Merle Canrad, Fred Shorraw, Fred Danelli, Frank Bayer, Gus Johnson.

Raw 1 Eliabeth Lawtan, Kathleen McKissick, Joanna Pugh, Eugenie Price, Pauline Case.

Raw 2 Edith Ludwig, Mary Scott, Ruth Shevel, Martha Anderson, Nancy Allison, Marie Knapp, Iris Manning, Cynthia Fleming.

Raw 3 Virginia Potton, Ruby Slay, Jack Murdock, Bill Thurau, Mark Byers, Dovid Haalstrom, Charlotte Hartge, Evelyn Webster, Phyllis Perry, Jane Korb.

Raw 4 Earl Hoyt, Joe Gates, Dale Ambrase, Merle Barnett, Bab Hoyt, Jim Milliron, Carl Grahom.

student christian association

The Student Christian Association is the answer to the spirituol needs of tne student while he is on campus. It is the result of the fusion of the Y. M. C. A. and the Y. W. C. A. The organization is non-denominational and inter-racial and is open to all at any time.

Every Wednesday night, devotions and programs are presented in the College chapel by various students. Several outstanding religious films hove been shown, and the organization has been privileged in heoring some of the best speakers obtainable.

The S. C. A. is especially proud of their bulletin board committee, who have done an excellent job of bringing timely religious messages to the campus by novel displays on the special board in Seminary Hall.

officers

President	John Leathers
1st. Vice-President	Shirley Smith
2nd. Vice-Presidents	Harry Shingledecker Dave Haalstram
Secretary	Ruby Slay
Treasurer	Johanna Pugh
Advisors	Dr. Paul Shank Dr. Donald Pierce

Row 1 Alverdo Crissman, Wilma Lone, Billie Grae, Shirley Creen, Jay Reiger.

Row 2 Jean Mills, Flarence Terry, Sally Taylor, Mary Jane Haight, Arlene Narbury, Mana Lou Crawford, Marjarie Cross.

Row 3 Clarice Phillips, Betty Gallogher, Marilyn Craig, Jahn Leathers, Joan Rolls, Alwilda Taylor, Anna Mae Klein.

Row 4 Dick Lawsan, Robert Dittman, Arnold Mahey, Alvin Weaver, Lawrence Dittman.

C
ΣΤΓ

the greeks

alpha gamma phi

L. to R. Kneeling George Czap, Dave Bevevino.

Row 1 Lou Golli, Tom Brady, Ted Polenski, Bob Shaw, George Curry, F. Dastal.

Row 2 David Dunn, Pete Mervosh, Dr. Pierce, F. Shorrow, Lawrence Schulte, Fred Donelli.

Row 1 Mickey Barilor, Andy Bach.

Row 2 John Farrington, Dean Casadoy, Jack Hackett, Jae Tessitore, Harry Zurasky, Jim Lupinacci.

Row 3 Jae Devey, Truemon Mills, Harvey Shapira, Tony Ardita, Tom Malsky, Ron Yeskey, Ed Lendenski.

Row 4 Sam Pishkopia, Jim Lynch, Walter Zurosky, John Brown, Ross Damosa.

officers

President	Peter Mervosh
Vice-President	George Czap
Secretary	Louis Golli
Treasurer	David Bevevina
Historian	Joseph Devey
Judiciarian	George Curry

Alpha Gammi Phi, the oldest and only fraternity on campus without national affiliation, is founded on the ideals of sportsmanship and fellowship.

The Gamma's are highly sportsminded and regard athletics as a fine relaxation and physical improvement.

The Second Annual Alumni Homecoming Banquet was held for the old members of Alpha Gamma Phi. The Gamma's plan to continue this fine social event. Other activities included their Rush Party and Pledge Banquet.

The fraternity is quite proud of its spirit of fellowship which the brothers feel is second to none on the campus.

Seated Emmett Smith, Mike Kapnitsky, Ken Bauer, Russell Lewis, Chuck Grattenthaler, Carl Graham.
Row 2 Lawrence Dittman, Dr. Predmore, Harald McCay, John Leathers, Raymond Bawser, Berle Etzel, Bob Wanderly, Ronald Webster.
Row 3 Alvin Weaver, Arch Umstead, Glenn Caan, Dick Buzard, Dick Lawsan, Frank Bayer.

delta kappa

The Phi chapter of Delta Kappa Fraternity, with Guidance, Honorableness, and Uprightness as its goals, is proud to be a National Education Fraternity. The Delta Kappa Fraternity was founded at Buffalo State Teachers College in 1920. The Phi Chapter of Clarion was entered into the National Chapter Roll in September, 1951. Any young man of good moral Character, believing in a Supreme Being, shall be eligible far this fraternity, provided he has been a student of honor, industriausly engaged in the school's activities.

The fraternity activities of the year included dances, parties, and social events at the meetings. The annual Rush Party was held in February, followed by the formal and informal initiation of the pledges. The Delta Kappa presentation in the Homecoming Parade was headed by its Queen, Miss Ruth Niger. The Spring Convocation was held in New Paltz, New York, in May. The annual social banquet was also held in May, and was a memorable event. In March, we entertained the National Officers on the campus in their annual meeting.

officers

President	Charles Grattenthaler
Secretary	Berlie Etzel
Corresponding Secretary	Carl Graham
Treasurer	Kenneth Bauer
Chaplain	Emmett Smith
Sargeant-at-Arms	Raymond Bawser
Librarian	Richard Lawsan
Faculty Advisors	Dr. Predmore
	Mr. Kuhner
	Mr. Mansan

delta sigma epsilon

Row 1 Betty Gallagher, Nancy McQuistan, Treasurer; Helen Ruth Gangaware, Vice-President; Glenna Rose, President; Beverly Otta, Recording Secretary; June Carbaugh, Corresponding Secretary; Marlys Barta.

Row 2 Patricia Donovan, Doris Wilson, Barbara Heasley, Miss Frances Carter, Sponsor; Miss Harriet Skaggs, Gladys Barnes, Rita Casarica.

Row 3 Shirley Ewing, Shirley Crawley, Marilyn Craig, Jackie Lewis, Marilyn Voorhees.

Row 1 Sarah Krause, Mary Elizabeth Hugus, Shirley Walker, Gail Schindler, Mary Rose Vescia, Anna Weaver, Barbara Papson.

Row 2 Hope Benson, Margaret Abplanalp, Nancy Falser, Janet Howell, Norma Kelso, Thelma Crandall, Gwendolyn Middleton.

Someone said the world's a stage and each must play a part.
Fate had you play a Delta, right from the very start
Act number one was where you met
You liked Delta's from first glance
I thank the actives for that part
And for giving you the chance.

Your pledge duties you did so well
You never acted blue
You were the happiest person on earth
And then came act two
You became an active—you didn't change
You were our very own
Now comes the day you go away
And leave us all alone.

Out into the world we each must go
To seek our fortune and fame
As down the highway of life you speed
Take with you the Delta name
The stage is bare
You're standing there
As a senior of great renown
And as we wish you the best of luck
We'll ring the curtain down.

Row 1 Mrs. Graff, Anna Mae Klein, Marge Mahney, Anne Weborg, Pat Manny, Ellen Blissel, Miss Schnatterly.
Row 2 Maureen O'Conner, Shirley Creen, Joan Anderson, Lois Dolby, Elizabeth Nuttall, Christine Martin.
Row 3 Shirley Kuhns, Norma Thompson, Roseann Bruno, Alice Leslie.

lambda chi delta

The Lambda Chi is one of the local sororities on the Clarion campus. We were chartered in 1931, and have been an active group since then. To qualify for membership, a girl must have a high academic standing, leadership, and good personal characteristics.

The Lambda Chi are well known for their good times. Some of the social events of the year are: the alumnae tea, the Mothers' Day tea, a sorority week-end at Schreffler's cabin, and a Christmas basket for a needy family.

The rush party this year had a "South Pacific" theme, and was attended by an unusual variety of sailors and Islanders. Entertainment was provided by the big "U. S. O. show." The Lambda Chi have added seven girls to their ranks during the course of the year.

One of the highlights of the year is the annual sponsors' party. This year Mrs. Graff and Miss Schnatterly played host to the group in Kassel's Rumpus Room. With two such able advisors the Lambda Chi could have only one type of year—a successful and happy one.

officers

President	Ellen Blissel
Vice-President	Maureen O'Connor
Secretary	Pat Monny
Treasurer	Anne Weborg
Corresponding Secretary	Shirley Creen
Sponsors	Mrs. Graff and Miss Schnatterly

Row 1 Dorothy Benson, Betty Lou Naquin, Frances Zito, Miss Nair, Elsie Hrivnak, Marie Knapp.
Row 2 Nancy Allisan, Virginia Patton, Sue Wolfe, Miss Stewart, Shirley Gilbert, Mary Jane Spencer, Edna Mae Keagh.
Row 3 Kathleen McKissick, Clarice Phillips, Evelyn Webster, Jean Mills, Pauline Young.

sigma delta phi

An active local group on campus, the Sigma Delta Phi was founded thirty-two years ago, making us the oldest sorority at Clarion. To become a member, a girl must possess: good personal traits, and a high level of academic achievement. At present, we have twenty-three members and two pledges.

Outstanding events of the year included: An October weekend at Cook's Forest, our Homecoming Day Tea for Alumni, the Homecoming parade, Christmas party, annual Christmas basket to a needy family, our rush party, and the March square dance.

In November, a night club theme was used for the Sigma Delt's rush party, which was held at Hostess House. The new Sigma Delts initiated this year are: Jane Karb, Molly McGaughy, Martha Anderson, Joan Parmeter, Mary Scott, and Sylvia Varrato. Our pledges are: Joyce Anderson and Helen Roberts.

The Sigma Delts are very proud of their sponsors. Although we miss Miss Nair, who is on leave this semester, we were ably guided by Miss Stewart and our lacal patronesses: Mrs. Lawrence Heeter, Mrs. James Hess, Mrs. George Lewis, and Mrs. Harry R. Wilson. To these wonderful people we give our thanks for helping make this a happy and successful season.

first semester officers

President	Nancy Allisan
Vice-President	Edna May Keagh
Recording Secretary	Marie Knapp
Treasurer	Evelyn Webster
Choplain	Betty Lou Naquin
Guard	Kathleen McKissick
Pan Helenic	Dorothy Bensan
Silent Pan Helenic	Sue Wolfe
Alumni Officer	Bannie Dinger

second semester officers

President	Elaine Bava
Vice-President	Pauline Young
Corresponding Secretary	Clarice Phillips
Treasurer	Elsie Hrivnak
Choplain	Jeannie Mills
Guard	Frances Zita
Alumni Officer	Betty Lou Naquin
Sponsors	Miss Bertha Nair
	Miss Martha Stuart

Row 1 Margaret Orcutt, Barbara Hill, Patsy Steltzer, Esther Grollmus, LuAnn Shank, Lais Radus, Evelyn Gardy.
Row 2 Pauline Case, Grace Ohl, Betty Cober, Ann Abbey, Betty Maraccini, Joan Johnson.
Row 3 Joan Heeney, Wilma Lane, Marjorie Seese, Janice Ernest.

sigma sigma sigma

Sigma Sigma Sigma, founded at Longwood College, Virginia in 1898 and a member of the National Panhellenic Conference, installed Alpha Pi Chapter on this campus in 1935.

Tri Sigma aims to develop character, scholarship, citizenship, and spiritual consciousness among its members. Through good companionship, Charm School, Harmony Hour, and other integrated members; Tri Sigma gives a design for living and worthwhile standards of social relationships.

"Tri Sigma serves children" is the purpose of the sorority's social service projects. Among the social projects are maintenance af libraries in Virginia rural schools and Robie Page Memorial Fund for Polio Research. In addition to supporting these national projects, Alpha Pi Chapter has carried out several local service projects such as White Elephant sale for Robbie Page Memorial Fund.

sigma tau gamma

Seated Bob Starr, Jerry Hartnett, Mr. Campbell, Gene Fitzsimmans, Merle Conrad.

Row 2 Ed Wisniewski, Sam Farmerie, Jack Murdack, Bill Thurau, Thad Hoyer, Charles Campbell.

Row 3 Clifford Keth, Ray Hartley, Bob Hoover, Oron Burkett, Dick Neubauer.

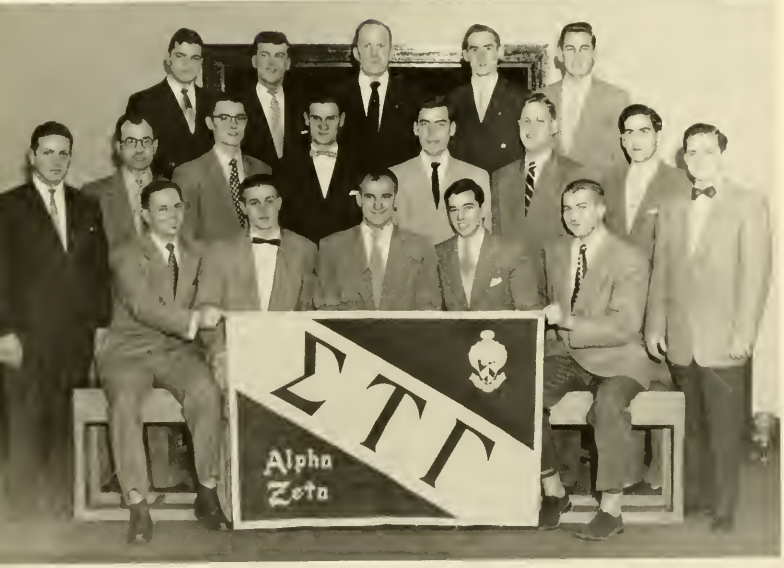

Seated Mike Dolmayer, Jim McCallaugh, John Toth, Joe Hazlett, Ed Walsh.

Row 2 Ned Salerno, Mr. Still, Jack Black, Dick Gehrett, Marshall George, Rod Olinger, Van Luther, Dick Sheffel.

Row 3 Matthew Carson, Norman Wimer, Bill Shultz, Darl Eck, Jack Flick.

The Alpha Zeta chapter of the Sigma Tau Gamma national social fraternity pledges members to its organization, not because of their past accomplishment, but because the chapter membership believes that they have the personal traits necessary for present and future accomplishment.

This year the Sig Tau social calendar included homecoming float and decoration, rushing and pledging of new members, singing for sister sororities rush party, district and national conclaves, and our annual "brother-sister" costume party.

officers

President	John Toth
Vice-President	Mike Dolmayer
Recording Secretary	Richard Sheffel
Treasurer	Joe Hazlett
Corresponding Secretary	Ned Salerno
Chaplain	Matt Carson
Sponsors	Mr. Campbell, Mr. Page, Mr. Still

Carl Graham, Dorothy Benson, Ann Abbey, Russell Lewis

alpha psi omega

Alpha Psi Omega, a national honorary dramatic fraternity, was first brought to Clarion's campus in the year 1936. This honorary fraternity has over one hundred chapters in the colleges and universities of the United States and Canada. It was mainly through the efforts of Miss Marie Marwick that this splendid organization was first introduced on Clarion campus.

Membership in this fraternity is composed of those College Players who have won distinction through exceptional participation in some phases of dramatic production, such as acting, stage managing, and costuming. Membership in the Alpha Psi Omega is the coveted goal of every College Player.

Because of the rigid requirements and the fact that Alpha Psi Omega is a member of the Association of Speech Arts Fraternities of America, membership in this fraternity is an esteemed and commendable honor.

Row 1 Harriet Skaggs, Dorothy Butts, Elaine Meegan, Frank Campbell.
Row 2 Russell Lewis, Louis Galli, Harold McCay, Robert McElhatten.

pi gamma mu

Pi Gamma Mu, national social science honor society, has as its purpose the improvement of scholarship in the social studies, the inspiration of social service to humanity and the development of an intelligent approach to the solution of social problems in the world.

There are more than one hundred chapters of the society in the United States scattered from coast to coast. The Iota chapter is located on our campus.

Only those students are eligible to membership who have distinguished themselves in the study of the social sciences and have achieved a high scholastic record.

officers

President	William Lafranchi
Secretary-Treasurer	Sewell E. Slick
Sponsor	Sewell E. Slick

Seated Merle Barnett, Jerry Hartnett, Harold McCoy, Jim Wilson, Lou Galli, Dick Lawson.
Row 2 Bill Thurau, Jack Black, Jack Murdock, Jim Bierly, Kenneth Bauer, Charles Koos, Bob McElhotten.
Row 3 Bob Hoover, Joe Genovese, Paul Fenchak, Gordon Nichols, Dale Ambrose.

phi sigma pi

The largest honorary fraternity at Clarion is Phi Sigma Pi, a professional educational fraternity. Requirements for membership are high scholarship and future promise of leadership in the field of education.

It is the purpose of this fraternity to advance educational ideals and meet the needs of close fellowship and social intercourse among men of like interests in teacher training institutions.

Clarion's Lambda Chapter was chartered in 1932. Dr. Stanley W. Lore, last year's sponsor who is now psychology instructor at Indiana State Teachers College, was one of its charter members.

Four men attended the national meeting at Washington, D. C. on March 28, 1953. They were Bill Thurau, the official chapter delegate, Jerry Hartnett, Dale Ambrose, and Walter Texter.

The successful Founders' Day Banquet was held in April.

officers

President	James Wilson
Vice-President	Jerry Hartnett
Secretary	Merrell Barnett
Assistant Secretary	Dale Ambrose
Treasurer	James Bierly
Sponsor	James Moore

Seated Marilyn Voorhees, Joan Heeney, Dorothy Benson, LuAnn Shank, Sue Wolf.

Standing Shirley Kuhns, Mary Rose Vescio, Eleanor Andersan.

Mr. Kuhner, John Leathers, Frank Boyer, Clare Lias, Edward Walsh, Lawrence Schulte, James McCullough.

panhellenic and interfraternity councils

The governing bodies of the sororities and fraternities on campus are the Panhellenic and Interfraternity Councils. Each sorority and fraternity elect their representative to the Councils. The Councils conform to the National Panhellenic and Interfraterity Council rules. Miss Boyd is the advisor to the Panhellenic Council, and Mr. Kuhner is the advisor to the Interfraternity Council.

Seated Kenneth Bauer, Twila Wassum, Joanne Pugh, Lois Radus, Mary Ellen Morrison, Edith Ludwig, Charles Koos.
Standing Jim Wilson, James Bierly.

who's who

Members selected to "Who's Who" are made up from seniors having an A or B average. Those students are considered by a faculty committee as being superior in scholarship, leadership, and participation in campus activities. These students become members in "Who's Who in American Colleges and Universities." Over six hundred educational institutions elect members to this honorary organization. The members receive recognition in the annual publication of the organization and free placement service.

Clarion has had a "Who's Who" contingent since 1934. This year's group has nine members.

music

When I Have Sung My Songs
Voice
Piano
Calmly
When I have sung my songs to you, I'll
to sing, I'll
We worked so hard
to hold our dreams,
Copyright 1918 by G. Schirmer Inc.
International Copyright Secured
Printed in the U.S.A.

Row 1 J. Jahnsan, R. Shevel, N. Allisan, C. Martin, J. Anderson, D. Neubouer, E. Hach, T. Mills, T. Engler, E. Hayt.

Row 2 J. Ernest, M. Barto, L. Shank, F. Ernest, S. Bernauer, C. Graham, A. Mahey, H. Irwin, E. Smith, B. Melat, E. Elder, D. Haalstrom, G. McElhatten, R. Hoyt.

Row 3 **Standing** M. Haight, T. Hayer, K. Bauer, M. Hugus, M. Stewart, P. Perry, Joe Cappelli, D. Lawsan, S. Krause, J. Andersan, J. Howell.

band

The first semester af this year the band was under the jolly leadership af Mr. Frank Campbell, with Joe Cappelli as student director. Once again the band provided a naisy and colarful atmosphere for all the hame faatball games plus three away games. Three parades, including the extensive Homecoming Parade, constituted some other activities.

On March 12, the band gave an outstanding performance in the assembly pragram.

Mr. Hart returned fram sabbatical leave the second semester and plans were made for a tour af lacal communities.

Mary Elizabeth Elder, Ellen Blissel, Betty Seybert, Molly Stewart

ensemble

Mr. Hart's ingenious talent in directing ensembles again shines forth as we listen to such songs as "Holiday for Strings" pouring forth. These three girls' well balanced voices, coupled with Mary Elder's performance at the keys proved quite enjoyable to the auditory senses.

Ellen is the only graduating member of the group, and Molly and Mary are just beginning their visit. Betty will return again next year to complete her four years.

We'll be listening far you then.

Row 1 M. Seese, G. Middleton, N. Kelso, I. Korneke, M. Cross, A. Norbury, K. Miller, E. Elder, S. Toylor, M. Anderson, B. Seybert, I. Krushinski, A. Klein, L. Shonk.

Row 2 C. Hortge, E. Blissell, N. Folser, C. Compbell, J. Silvis, I. Monning, M. Hugus, A. Weborg, G. Rose, A. Leslie, M. Stewort, B. Gollogher, G. Schindler, E. Price, E. Webster.

Row 3 C. Groham, S. Logan, N. Miller, M. Conrod, E. Hoyt, K. Kottler, G. Johnson, J. Brumbough, R. Hoyt, B. Morgan.

Row 4 T. Hoyer, J. Leathers, 8. Etzel, J. Lupinocci, M. Byers, J. Petzold, D. Haalstrom, E. Smith, K. Bouer, J. Boyer, N. Solerno, G. Beory.

choir

The choir, under the direction of Mr. Walter Hart, is an organization composed of students who are interested in singing and participating wholeheartedly in the activities of the choir.

This year, as is our custom, we presented Handel's "Messiah." Because of the absence of Mr. Hart, who was away on sabbatical leave first semester, we were guided and directed by Mr. Frank Campbell and Miss Orpha Capron. However, Mr. Hart returned to direct the choir's presentation.

Choir trips began March 8, 1953. The choir visited churches and high schools in surrounding communities. The trips terminated in a weekend trip of concerts at high schoods in the Pittsburgh district.

sports

football

1952 was the year for Clarion football. The Eagles were undefeated and established the best record in Clarion history, winning 8, losing 0, scoring 178 points, while limiting the opponents to a total of 24. To add to this fine record the Golden Eagles downed a powerful East Carolina College eleven, 13-7, in Salisbury, North Carolina, to win the annual Lion's Bowl game.

John Lovre set a new record by scoring 11 touchdowns. Another individual mark was established by Dave Bevevino who threw 18 touchdown passes while completing 54 out of 107 pass attempts.

Co-captains Bob Shaw and George Czap performed well on the field and provided excellent player leadership. Coaches Tippin, Carnahan, and Sheridan did a fine job of welding together and co-ordinating the gridiron powerhouse. Players who donned Clarion regalia for their final season were John Toth, Dave Bevevino, Dave Dunn, Bob Shaw, George Czap, and Fred Donelli.

Among the honors and all star team positions received by Clarion players were the following:

Players	Team	Rating
Bob Shaw, John Lovre, Dave Bevevino	Little All-American	Honorable Mention
Dave Bevevino	All-District College	First team
Alex Sandusky	All-District College	First team
Bob Shaw	All-District College	First team
John Coyne	All-District College	Second team
Alex Sandusky	All-State Teachers	First team
Dave Bevevino	Associated Press All-State	First team

Dave Bevevino received the President's Cup which is awarded annually to the player who is voted the most valuable player of the Lion's Bowl game.

Tackle Ron Yesky and end Alex Sandusky have been named co-captains for the 1953 season.

Row 1 Verbanoc, Devey, McCullaugh, Hajdukiewicz, Dunn, Bevevino, Czap, Shaw, Toth, Dannelli, Sandusky, Headrick, Dimerling, Zeravica, Lovre.

Row 2 Wisniewski, Carnabuci, Cavalencia, Yeskey, Lendenski, Steele, Lonchena, Eustice, Zurosky, Zurasky, Cosaday, Reasinger.

Row 3 Swick, Ferguson, Engler, Hoch, Houk, Vidunas, Coyne, Mudrinich, Hoffman, Aaron, Urban, Regal, Carson.

1952 record

Clarion	20	Edinboro	0
Clarion	25	St. Vincent	0
Clarion	26	Thiel	6
Clarion	26	Brockport	6
Clarion	21	Indiana	12
Clarion	34	California	0
Clarion	12	Slippery Rock	0
Clarion	14	Geneva	0
Clarion	13	East Carolina	6

ONTARIO
S.T.C.
20

82

basketball

Clarion once again turned out one of the finest small college teams in the district by compiling a season record of 13 won and 8 lost. Having only one regular returning from last season's unbeaten team, the Eagles were slow in starting and won only two of their first eight games. However, the new players improved with experience and won eleven games in a row in the latter part of the season.

The Eagles, coached by Tom Carnahan and Bob Wiberg, again competed in the NAIB play-offs, but lost to a powerful Geneva team, 77-52.

Highlights of the season were the high scoring of Don Stemmerich, the eleven game winning streak, and the scoring of 111 points against California in the opening game to establish a new team record. The Eagles are expected to be strong next year as only two varsity players, Stemmerich and Mervosh, will be lost by graduation.

Stemmerich will leave after having established these scoring records: single game high, 38; most points one season, 427; and most points for a career. This year he was selected on the All-State Teachers College first team and on the second teams of the All-Pennsylvania and All-District College squads.

1953 SEASON

Clarion	111	California	80
Clarion	80	Geneva	99
Clarion	61	Lock Haven	65
Clarion	67	Geneva	100
Clarion	65	Slippery Rock	68
Clarion	55	Grove City	70
Clarion	80	Fenn	62
Clarion	83	California	88
Clarion	96	Indiana	73
Clarion	90	Alliance	72
Clarion	96	Indiana	74
Clarion	83	Gannon	76
Clarion	91	Edinboro	75
Clarion	77	Allegheny	67
Clarion	76	Thiel	56
Clarion	73	Lock Haven	71
Clarion	95	Grove City	77
Clarion	88	Thiel	62
Clarion	82	Edinboro	76
Clarion	73	Alliance	87
Total	1623		1498

NAIB PLAY-OFF

Clarion	52	Geneva	77
Grand Total	1675		1575

Season Record—Won 13 Lost 8

Kneeling Jim McCullough, Bob Hoyt.

Row 1 Matt Carson, Rich Vidunis, Al Mudrinich, Willie Joe Hunter, Don Stemmerich, Bob Cannon, Dick King, Josh Lewandowski.

Row 2 Sam Rogal, Pete Bono, Dan Reno, Bob Grosch, Pete Mervosh, Ray Chess, Dick Fox, Sam Schaffer.

basketball

IN

THE

LOCKER ROOM

Row 1 McCullough, Walsh, Stemmerich, Smith, Reasinger, Elias, Hale, Schofer.
Row 2 Cooch Cribbs, Hoch, Lendenski, Lovre, Sheffel, Juben, Gherrett.

baseball

The rains came and abbreviated Clarion's baseball schedule. Six games were played, some of these being played between showers. The won-lost ledger showed three victories, two losses, and one tie.

Jim McCullough, speedy infielder-outfielder, led the team in batting with a hefty .555 average. Stemmerich and Lendenski also sported high averages. John Busch, Harry Smith, and Jim Hale did most of the pitching and were backed up by Dick Sheffel and Al Mudrinich.

Several members of the team were considered to be good professional prospects and were observed closely by major league scouts.

Row 1 Jack Black, Mike Dalmayer, Louis Galli, Dave Bevevina.
Row 2 Gene Baschini, Jim Foley, Latell Lias, John Leathers, Mr. Carnahan.

tennis

Tom Carnahan's netters spring practice sessions promise an excellent record for the wearers of the Blue and Gold.

Sparked by last year's veterans, Foley, Lias, Black, Dolmayer, Galli, Leathers, and Bevevino, the opponents are in for some stiff competition from the team. The addition of the new freshmen to the team will strengthen the veteran's defenses to make them hard to beat.

Frances Ernest, Helen Ruth Gangaware, Ross Damasa, Betty Gallagher, Dorothy Rowe

cheerleaders

If you are interested in sports, yet lack the enthusiasm, energy and initiative to jump around and yell, decide now to join the Pep Club the cheerleaders plan to sponsor next fall with Miss Carter's assistance. You can be an important sideline factor by letting the teams know and hear how many fans they have.

Each fall, tryouts for cheerleaders are held. Cheerleaders are chosen on the basis of poise, voice quality, posture, character and enthusiasm.

Row 1 Sam Swick, Sam Shaffer, Dean Casoday, Sam Rogal.
Row 2 Dave Dunn, Bab Shaw, Gearge Czap, Dave Bevevina, Fred Donelli.
Row 3 Ronald Yeskey, Al Mudrinich, Jahn Leathers, Jack Black, Bob Logan, Dick Gehrett, Clare Lias.
Row 4 Dick Headrick, Dick Sheffel, Jim McCullough, Bill Hajdukiewicz.

the varsity club

The varsity "C" Club is one of the oldest clubs on the campus. It is composed of all letter winners in any major sport. Varsity awards are issued on the following basis:

YEAR	AWARD
First	Letter "C"
Second	Sweater
Third	Jacket
Fourth	Blanket

The purpose of the Varsity "C" Club is threefold: To promote sportsmanship, to create an interest in athletics among the men of the college, and to supervise all athletic activities.

Waldo S. Tippin, coach and athletic director, is the sponsor of the Varsity "C".

officers

President	Robert Shaw
Secretary	Jim Foley
Treasurer	Dave Bevevina

Row 1 Edna Mae Keagh, Sylvia Varroto, Patricia Donovan, Evelyn Gardakawski, Margoret Abplanalp.
Row 2 Betty Gallagher, Pauline Young, Barbara Hill, Dorothy Butts, Florence Terry, Shirley Gilbert.
Row 3 Dorothy Benson, Barbara Martland, Marilyn Craig, Elaine Bava, Sue Wolf, Joan Rolls, Jean Mills, Marlys Barta.
Row 4 Maureen O'Connor, Joanne Millard, Frances Zito, Nancy Allison, Jan Howell, Betty Noquin, Esther Grollmus.

womens athletic association

The WAA members are a group of sportsminded women on campus who are under the able sponsorship of Miss Carter.

The purposes of the organization are to stimulate the interest of the entire student body in athletics and recreational activities and to foster the spirit of friendliness, goodwill, and good sportsmanship.

The WAA's intramural program consists of the following sports: volleyball, basketball, softball, tennis, badminton, ping pong, bowling, hiking, dancing, and swimming at Brookville.

The WAA attended a "Play Day" at Geneva College.

The club also sponsored a mixed doubles badminton tournament that included both faculty members and students.

At their first annual banquet, the WAA will award a cup to seniors who have been outstanding in activities. Letters will also be awarded to the new members.

officers

President	Nancy Allison
Vice-President	Margaret Abplanalp
Secretary	Esther Grollmus
Treasurer	Sue Wolf
Intramural Manager	Lois Dolby
Sponsor	Frances Carter

publications

The Sequelle
Clarion Call

Row 1 Doris Wilson, Betty Gallagher, John Yarnovic, Marilyn Craig, Maureen O'Connor, Chuck Grottentholer.

Row 2 Carl Graham, Elaine Bova, June Carbaugh, Mr. Kuhner, Joanne Rolls, Anna Klein, Mike Dalmayer.

sequelle staff

To the best of our ability, and with the material things at hand, we have attempted—successfully, we hope—to edit a Sequelle you'll value.

Many phases of your years at Clarion are too abstract to put down on paper, but perhaps you'll find hints that will set your memory cogs turning in their direction.

The informal life outside of classrooms—and educators stress its importance—has been our most desired target.

With these memoirs we couple our best wishes to the graduating seniors for a future complete.

The editors

Co-editors	Marilyn Craig John Yarnovic
Business Manager	Mike Dalmayer
Photography Editors	Elaine Bova June Carbaugh
Junior Editors	Betty Gallagher Charles Grottentholer
Artist	Carl Graham
Student Directory	Doris Wilson

Acknowledgments

Printer—Kurtz Bros.
Engraver—Zimmerman Engraving Co.
Photography—Carl and Don Studio
Divider Photography—Gill Studio

Row 1 James Milliron, Phyllis C. Perry, Lois Dolby, Elizabeth Elder, Sam Swick.

Row 2 Christine Gentile, Margie Orcutt, Marilyn Voorhees, Hope Benson, Frances Ernest, Janice Ernest, Sam Rogal, McCleary.

Row 3 Edith Ludwig, Bob Hoover, Charles Grottenthaler, Miss Skaggs, Miss Noir, Mona Lou Crowford, Don Rena, Paul Shutey.

Row 4 David Dunn, Jack Black, Dick Gehrett, Paul Fenchak.

press club

The Press Club is an organization made up of the writers, editors, and staff of the Clarion Call, the college newspaper. The club's chief purpose is the publication of the bi-monthly newspaper; its secondary aim is to serve as a valuable experience for prospective teachers who later may be required to direct the publication of high school papers.

Membership requirements demand a certain proficiency in writing which is necessary in any type of newspaper work. A short test is given to all prospective members to judge their writing ability.

The regular meetings consist of discussions of the current issues of The Call, issues of other exchange papers, and the assignments and aims of the coming publication. The study of other papers helps the editor and his staff to improve the quality of their own paper. Many good articles are received from the journalism class and other students who show the desire to see their achievements in writing.

The social activities of the club include a picnic in Cook's Forest and a banquet with the Art Club.

officers

President	Marilyn Voorhees
Secretary	Christina Gentile
Treasurer	Nancy McQuiston
Advisors	Miss Noir, Miss Skaggs

the life

Seated Helen Ruth Gongaware, Tony Ardito, Glenna Rase, Bob Show, Lou Galli, Joan Anderson, Bob Hoover, Mary Rose Vescio.
Standing Morilyn Vaorhees, John Keriotis, Lais Dalby.

student senate

This his been a very busy year for the student senate. Our first project was appropriating money to various clubs and organizations on campus. Any organization may appeal to the senate for a larger appropriation and present their case to the senate.

In the fall, we received a good offer on a grand piano and the senate voted to purchase it.

Probably the biggest project of all was appropriating $5,000 to the Student Union fund. This will truly be a student organization, and one which we feel will benefit every member of the student body.

Not only the student senate, but the entire student body decided to buy jackets for the victorious football team.

So that we may proudly display the trophies we have won, the senate is purchasing a trophy case to complete their spending for the year.

We appreciate Dr. Chandler's kind cooperation in working with us this year.

Clare Lias, LuAnn Shank, Jerry Hartnett, Dorothy Rowe, Ned Salerna, Lais Dalby.

social committee and house council

The duty of the Social Committee is to plan and provide a well-rounded social program throughout the year for the college students.

Sponsoring the committee are Miss Stoke, Miss Carter, Mr. Dinsmore, and Dr. Shank, who have all helped in our planning and carrying out our social program.

The Women's House Council is the governing body of Becht Hall. Members are elected according to classes in the spring of every year. The House Council is sponsored by Miss Grace Stoke, dean of women.

Seated Alverda Crissman, Pauline Case, Maureen O'Connor, Helen Ruth Gongaware.

Standing Esther Grallmus, Betty Marraccini, Mary Grace Owens, Florence Terry.

homecoming

This past year saw the largest Homecoming Celebration on Clarion campus. Through the combined efforts of Jerry Hartnett, the general chairman of the successful parade, the cooperation of the clubs and fraternities, whose efforts made the varied and beautiful floats, and the Senior class, who decorated the gym and provided an evening's entertainment for the dancers of the crowd, the alumni and co-eds of C. S. T. C. enjoyed a Homecoming that has for surpassed those of years gone by. We sincerely hope that this jovial tradition will be carried on in the succeeding years.

ASSOCIATION FOR
CHILDHOOD EDUCATION

WELCOME ALUMN

FTA

OUR HOPE FOR
PEACE
NEWMAN
CLUB

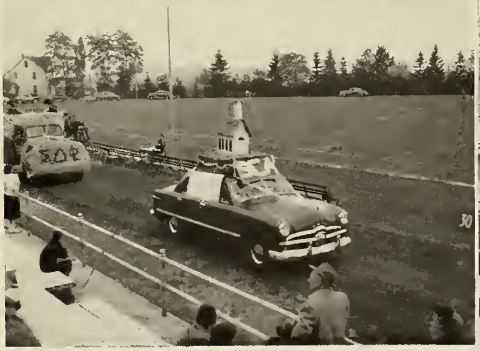

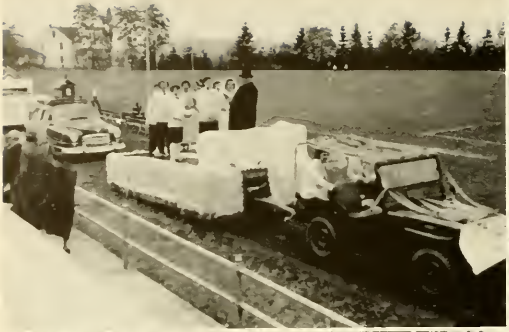

ΣΤΓ

FREEDOM RING

ΑΓΦ

Then & Now with ΣΔφ

SIGMA
STORYLAND

TA KAPPA

presenting . . .

her majesty

Queen

Ellen

and her court!

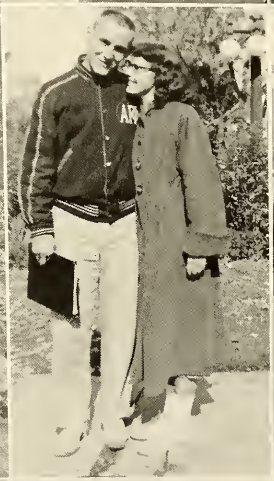

student directory

seniors

1. Allison, Nancy Jane; Franklin—Science and Mathematics
2. Barnes, Gladys Jane; Milwaukee, Wisconsin—Elementary
3. Barnes, Virginia Bennett; Clarion—English and Spanish
4. Barta, Marlys; Sligo—Elementary
5. Bauer, Kenneth; Karns City—Science and Mathematics
6. Beary, Gerald; Venus—Chemistry and English
7. Beers, Carl; Shippenville—Elementary
8. Benson, Dorothy; Warren—Library Science, English, and Social Studies
9. Bevevino, David; Warren—English and Social Studies
10. Bierly, James; Clarion—Science and Mathematics
11. Blissell, Ellen; Butler—Elementary
12. Bova, Elaine; Warren—Elementary
13. Brady, Thomas; Johnsonburg—Mathematics, Social Studies, and English
14. Buck, John; Franklin—Geography and Social Studies
15. Busch, John; Sharon—Social Studies, English, and Mathematics
16. Cappelli, Joseph; Bethlehem—English and Social Studies
17. Carbaugh, June; Munhall—Elementary
18. Caruso, Victor; Ford City—Mathematics, Social Studies, and Science
19. Casarica, Rita; New Brighton—Mathematics and English
20. Clancy, Floyd; Clairton—Elementary
21. Cober, Elizabeth; Butler—English and Geography
22. Conrad, Merle; Punxsutawney—Elementary
23. Craig, Marilyn; Oil City—Elementary
24. Creen, Shirleyann; Pittsburgh—Elementary
25. Crissman, Allene; Emlenton—Elementary
26. Crowley, Frank; Millvale—Geography, English, and Social Studies
27. Curry, George; Tyrone—Social Studies and English
28. Czap, George; Philipsburg—Social Studies and English
29. DeFelice, Hugo; New Kensington—Geography and Social Studies
30. Deibler, Robert; Clarion—Elementary
31. Dolmayer, Michael; Freeport—Biology and Social Studies
32. Danelli, Fred; Bridgeville—Science and Geography
33. Donovan, Patricia; Smethport—Elementary
34. Dostal, Francis; Conemaugh—Biology, Social Studies, English, and Safety
35. Dunn, David; Clarion—Mathematics and English
36. Edgar, William; Vanport—Mathematics and Social Studies
37. Engman, Mary Ann; Eldred—Elementary
38. Etzel, Berlie; Shippenville—Science and Mathematics
39. Fenchak, Paul; Madera—Social Studies and English
40. Foley, James; Clarion—Social Studies and English
41. Galayda, Joseph; Pricedale—Elementary
42. Gall, Edward J.; McKees Rocks—English, Social Studies, and Geography
43. Galli, Louis; Arnold—Library Science and Social Studies
44. Gardakowski, Evelyn; Harrison City—Elementary
45. Genovese, Joe; Windber—Spanish, English, and Social Studies
46. George, Marshall; Vandergrift—Mathematics and Social Studies
47. Gongaware, Helen Ruth; Jeannette—Elementary
48. Graham, Carl; Beaver Falls—Elementary
49. Gray, John; Central City—Science, Social Studies, and Safety
50. Grollmus, Esther; Verona—Library Science, Mathematics, and English
51. Harris, Mayer; Pittsburgh—Geography and Social Studies
52. Heasley, Barbara; Reno—Elementary
53. Hepner, Herbert; Sligo—Elementary
54. Hilliard, Mary Jane; Sligo—Elementary
55. Hoover, Robert H.; Clarion—English, Social Studies, and Geography
56. Ianni, Mary Weeks; Connaautville—Elementary
57. Johnson, Gussie; Pittsburgh—Science and Mathematics
58. Kaminski, Roberta; East Vandergrift—Elementary
59. Keogh, Edna Mae; Pittsburgh—Elementary
60. Keriotis, John; Clarion—Library Science, English, and Safety
61. Knapp, Marie; Bradford—Library Science, Spanish, and English
62. Koos, Charles; St. Petersburg—Science and Mathematics
63. Laughlin, Leroy; New Bethlehem—Elementary
64. Law, Gwendolyn; Brookville—English and Spanish
65. Lewis, Jacqueline; Aliquippa—Biology, English, and Geography
66. Lewis, Russell; New Castle—Social Studies and English
67. Lias, Latell; Clarion—English, Social Studies, and Safety
68. Lloyd, Edward; Smoke Run—Science and Mathematics
69. Logan, Robert; Titusville—Science and Mathematics
70. Ludwig, Edith; Oil City—Elementary
71. Luther, Henry Van; Brookville—Social Studies and Geography
72. Marinich, Albert; Uniontown—Mathematics and Social Studies
73. McClune, Mildred; Clarion—Elementary
74. McCord, Harold; Philipsburg—English and Social Studies
76. McElhattan, Robert; Lamartine—Mathematics, Social Studies, English, and Safety
77. McIntyre, Jackie; Clarion—Library Science and English
78. Meegan, C. Elaine; Connellsville—Social Studies and English
79. Mervosh, Peter; Pittsburgh—English and Social Studies
80. Millard, Joanne; Pleasantville—Elementary
81. Milliron, Helen E.; Brookville—Elementary
82. Morrison, Mary Ellen; Brockway—Library Science, English, and Social Studies
83. Nichols, Gordon; Wilcox—Science, Social Studies, and English
84. O'Connor, Maureen; Braddock—Elementary
85. Ohl, Grace; Summerville—Science and Social Studies
86. Olinger, Roger; Kittanning—Elementary
87. Palenski, Theodore; Force—Science and Mathematics
88. Perry, Robert; Brookville—Biology and Social Studies
89. Phillips, Clarice; Clarion—Library Science, English, and Social Studies
90. Pugh, Harry; Creighton—Science and Social Studies
91. Pugh, Joanne; Tarentum—Library Science, English, and Social Studies
92. Radus, Lois; Turtle Creek—Library Science and English
93. Ramsey, Guelda; Widnoon—Elementary
94. Ray, Perry; Kittanning—Science and English
95. Reiser, William C.; Sewickley—Social Studies and Geography
96. Rhodes, Clayton; Rimersburg—Library Science, Social Studies, and English
97. Rieger, Joy Ann; Cochranton—Elementary
98. Rose, Glenna; Imperial—Elementary
99. Salerno, Ned; Warren—Elementary
100. Schulte, Lawrence; Duquesne—Biology and English
101. Serene, Janet Yeany; Mayport—Elementary
102. Sharrow, Frederick; Clarion—Geography, Social Studies, and English
103. Shaw, Robert; Coraopolis—Mathematics and English
104. Shindledecker, Harry E.; Tarentum—Elementary
105. Smathers, Ann Bostress; Clarion—English and Spanish
106. Smith, Emmett; Oil City—Elementary
107. Smith, Shirley; Pleasantville—Elementary
108. Stanczak, Floyd; Erie—Social Studies and English
109. Stanko, Thomas; Canonsburg—English and Social Studies
110. Stemmerich, Donald; Pittsburgh—Science and Mathematics

student directory

111. Thompson, Martin; Distant—Library Science and English
112. Toth, John; Leechburg—Science and English
113. Trembach, John; Pricedale—Social Studies and Geography
114. Tury, John; North Braddock—Social Studies, English, and Geography
115. Tury, Michael; North Braddock—Social Studies, Geography, English, and Safety
116. Umstead, Archie; Van—Social Studies, English and Safety
117. Varrata, Cecelia; Vandergrift—Elementary
118. Waldorf, Joan; Summerville—Elementary
119. Wassum, Twila; Rimersburg—Elementary
120. Weaver, L. Alvin; Sewickley—Social Studies and Geography
121. Wilson, Doris; Bradford—Science and Mathematics
122. Wilson, James; Coraopolis—English and Social Studies
123. Wimer, Norman; Pittsburgh—Elementary
124. Wise, Fred; Clarion—Science, English, and Social Studies
125. Wolsonovich, Mike; Ford City—Physical Science and Mathematics
126. Wonderling, Robert; Callensburg—Social Studies and English
127. Woodman, Albert; East Brady—Mathematics and Science
128. Yarnovic, John; McKeesport—Social Studies and English

juniors

1. Abplanalp, Margaret; Ridgeway
2. Allegretta, Loretta; Summerville
3. Ambrose, Dale; Kittanning
4. Ardito, Anthony; Clarion
5. Boch, Shirley; East McKeesport
6. Bock, Andrew; Ambridge
7. Barilar, Dominic; Anita
8. Barnett, Merrell; Knox
9. Black, Jack; Pittsburgh
10. Blough, Elizabeth; Pittsburgh
11. Boyer, Frank; Knox
12. Boyer, John; Knox
13. Brack, Blanchard; Kane
14. Brown, John; Meadville
15. Bruno, Roseann; Tarentum
16. Burkett, Oran; Sprankle Mills
17. Butts Dorothy; Pittsburgh
18. Carson, Matthew; Sewickley
19. Casoday, Dean; Rossiter
20. Clarke, Rita; Reynoldsville
21. Coon, Glenn D.; Shawville
22. Crawley, Shirley; Pittsburgh
23. Dinger, Bonnie; Sligo
24. Dittman, Lawrence; Lamartine
25. Dolby, Lois; Clarion
26. Dunmire, Edwin; Rossiter
27. Eck, Darl; East Brady
28. Ewing, Shirley; New Brighton
29. Farmerie, Samuel; Etna
30. Gallagher, Elizabeth; Knox
31. Gehrett, Richard; Pittsburgh
32. George, Frances; New Bethlehem
33. Gilbert, Shirley; McDonald
34. Gill, Raymond; New Bethlehem
35. Gorman, John; Osceola Mills
36. Grosch, Robert; Warren
37. Grottenthaler, Charles; Russellton
38. Hackett, Jack; McKeesport
39. Haalstram, David; Smethport
40. Hartge, Charlotte; New Kensington
41. Hartnett, Gerald; Warren
42. Hozlett, Joseph; Frostburg
43. Heeney, Mary Joan; Johnstown
44. Helmintaller, William; Clarion
45. Hildebrand, Shirley; New Bethlehem
46. Hill, Barbara; Johnstown
47. Hague, Mrs. Donna; Knox
48. Howell, Janet; Turtle Creek
49. Hrivnak, Elsie; Monessen
50. Kuhns, Shirley Mae; New Bethlehem
51. Lawson, Richard; Erie
52. Leathers, John; Johnsonburg
53. Lendenski, Edward; Natrona
54. Leslie, Alice; Beaver Falls
55. Lewandowski, Lawrence; Wall
56. Lupinacci, James; Sewickley
57. Manny, Patricia; Butler
58. Marvin, Rachel; Kennerdell
59. McCoy, Eugene; Juniata
60. McCullough, James; Franklin
61. McHenry, Iona; Strattanville
62. McKissick, Kathleen; Fryburg
63. McQuiston, Nancy Lou; Fair Lawn, New Jersey
64. Mills, Laura Jean; Eldred
65. Martland, Barbara; Knox
66. Muller, Raymond; Ellwood City
67. Murdock, Jack; Cranberry
68. Maquin, Betty Lou; Aliquippa
69. Neiger, Ruth; Brockway
70. Orcutt, Margaret; Corsica
71. Otto, Beverly; Punxsutawney
72. Pantazes, Angela; Altoona
73. Papurello, Enrica; Kelly Station
74. Patton, Virginia; Clarion
75. Pishkapia, Sedat; East Pittsburgh
76. Popson, Barbara; Kittanning
77. Price, Eugenia; Warren
78. Rafferty, Jack; DuBois
79. Reasinger, Howard; Luthersburg
80. Raemer, Mrs. Ruby; West Monterey
81. Ralls, Ellen Joan; Punxsutawney
82. Sandusky, Alexander; McKees Rocks
83. Savage, Mrs. Edith; Brockway
84. Schafer, Sam; Wilkinsburg
85. Schultz, William; DuBois
86. Shank, Nancy LuAnn; Boswell
87. Sheffel, Richard; Pittsburgh
88. Simka, Sarah; Vanderbilt
89. Smith, Alice Ann; Titusville
90. Snyder, Shirley; Sharon
91. Spencer, Mary Jane; Rena
92. Starr, Robert; Kittanning
93. Steltzer, Patsy; Rimersburg
94. Stevenson, Mary; Reynoldsville
95. Terry, Florence; Verona
96. Tessitore, Joseph; Ford City
97. Texter, Walter; St. Petersburg
98. Thompson, Norma; Clarion
99. Tomikel, Norma; Butler
100. Vidunas, Richard; Vandergrift
101. Voorhees, Marilyn; Carnegie
102. Wagner, Janice; Monroe, Michigan
103. Walsh, Edward J.; Etna
104. Weaver, Anna Louise; New Kensington
105. Webarg, Ann; Kane
106. Webster, Evelyn; Russell
107. Weckerly, F. Darl; Brookville
108. White, Ann; Shippenville
109. Wolfe, Suzanne; Tyrone
110. Young, Pauline; Ambridge
111. Zito, Frances; New Kensington
112. Zurasky, Harry; Clarion
113. Zurasky, Walter; New Castle

student directory

sophomores

1. Aaron, Arthur; Strattanville
2. Abbey, C. Ann; Smethport
3. Alexander, Charles; Clarion
4. Allison, Yvonne E.; Limestone
5. Allshouse, Joseph; Falls Creek
6. Anderson, Joan; Clarion
7. Beichner, William M., Clarion
8. Benson, Hope; Apollo
9. Bowser, Raymond; Parker
10. Burneson, Neda; West Bridgewater
11. Buzard, Richard; Limestone
12. Byers, Mark; Summerville
13. Calderone, Benjamin; Ellwood City
14. Campbell, Charles; Oil City
15. Capizzi, James; New Kensington
16. Carista, Peter; Moon Run
17. Case, Pauline; Oil City
18. Cavalancia, James; Trafford
19. Christ, Ronald; Pittsburgh
20. Carte, Effie; Strattanville
21. Crandall, Thelma; Youngsville
22. Damosa, Ross; Sewickley
23. Dellaquila, Thomas; Johnsonburg
24. Devey, Joseph; Homestead
25. Dimerling, Robert; Freedom
26. Emanuele, Thomas; Oil City
27. Ernest, Janice; Clarion
28. Fitzsimmons, Eugene; Baxter
29. Fleming, Cynthia; Mahoning
30. Flick, Jack; Worthington
31. Foley, Mary K.; Smethport
32. Folser, Nancy; New Kensington
33. Farringer, John; Clarion
34. Gathers, Richard; Clarion
35. Gentile, Christina; Ellwood City
36. Hach, Edwin; Shippenville
37. Hartley, Raymond; Brookville
38. Headrick, Richard; Conemaugh
39. Henry, Elsie; Leeper
40. Hopkins, Howard; Clarion
41. Hoyer, Thad; Manor
42. Hugus, Mary Elizabeth; Knox
43. Johnson, Joan; New Castle
44. Kelso, Norma; Pittsburgh
46. Klein, Anna Mae; McDonald
47. Kopnitsky, Michael; Sykesville
48. Krause, Sarah; Charlerai
49. Kunkle, Donald; St. Petersburg
50. Lane, Wilma; Aliquippa
51. Listan, Nancy Jo; Turtle Creek
52. Logan, S. Sheldon; Miola
53. Lonchena, Walter; Lyndora
54. Lovre, John; Trafford
55. Lynch, Joseph; Oil City
56. Manning, Iris; Pittsburgh
57. Marraccini, Betty; Charlerai
58. Martin, Christina Gourley; Fairmount City
59. Middleman, Jack; McKeespart
60. Middleton, Gwendolyn; Emlenton
61. Mills, Trueman; Clarion
62. Mahney, Margie; Carsica
63. Malsky, Thomas; Irwin
64. Mudrinich, Albert; Farrell
65. Neubauer, Richard; Oil City
66. Nuttall, Elizabeth A.; West Hickory
67. Olson, Jerry; Brookville
68. Platt, George S.; Clarion
69. Reed, John; Clarion
70. Rena, Donald; Beaver
71. Schierberl, Luella; Clarion
72. Schindler, Gail; Pittsburgh
73. Seese, Marjorie; Johnstown
74. Servey, James; Clarion
75. Seybert, Elizabeth; Parker
76. Shapira, Harvey; Pittsburgh
77. Singer, Lois; McKees Rocks
78. Slay, Ruby; Brookville
79. Smith, Jeannine; Johnstown
80. Stewart, David; Kittanning
81. Thurau, William C.; Oil City
82. Vescia, Mary Rose; Sewickley
83. Walker, Shirley; Butler
84. Warden, Chester; Distant
85. Watt, William; Kittanning
86. Webster, Ronald; Clarion
87. Wesner, William; Knox
88. White, H. Richard; New Bethlehem
89. Wiedl, Albert; New Kensington
90. Wisniewski, Edward; Cononsburg
91. Wrobleski, Bernard; New Kensington
92. Yeskey, Ronald; Russell
93. Young, Lucy Mae; Mayport
94. Young, Robert; Parker
95. Zeravica, Michael, Jr.; Trafford
96. Zissis, John; McKees Rocks

freshmen

1. Amberson, Nancy; Beaver
2. Anderson, Joyce; Tyrone
3. Anderson, Martha; Cambridge Springs
4. Andrekovich, Donald; Sykesville
5. Annett, John; Rockland
6. Bernauer, Shirley; Ford City
7. Bloomster, Dorothy; Clarion
8. Bona, Peter; Leechburg
9. Bauch, Ralph; Adrian
10. Boyle, Joyce; Bradford
11. Boytim, Donald; Munhall
12. Breniman, Shirley; Shippenville
13. Brumbaugh, James; Ford City
14. Brumbaugh, Russell; Ford City
15. Burnham, Shirley; Carsica
16. Burns, David; Clarion
17. Campbell, Charlotte; Clarion
18. Cannon, Robert; Warren
19. Carlson, John; Wilcox
20. Cornabuci, Salvadore; New Kensington
21. Cosioni, John; Johnsonburg
22. Chess, Raymond; Farrell
23. Cloveska, Joseph; Farrell
24. Conner, Colleen; Rimersburg
25. Coyne, John; Pittsburgh
26. Craig, Rita; Beaver
27. Crawford, A. Eugene; Brookville
28. Crawford, Mona Lou; Falls Creek
29. Crissman, Alverda; Worthington
30. Cross, Margery; Bruin
31. Cruddas, Rev. Thomas; Marienville
32. Davis, Robert; Clarion
33. Dewey, Audrey; Homestead

student directory

34. Diehl, Patricia; Pittsburgh
35. Dimino, Grace; Franklin
36. Dittmann, Robert; Lamartine
37. Donelli, Theodore; Bridgeville
38. Dunham, Richard; Pleasantville
39. Elder, Mary Elizabeth; Clarion
40. Eneix, Donald; Wilkinsburg
41. Engler, Tany; New Kensington
42. Ernest, Frances; Clarion
43. Erwin, Harold; Oil City
44. Eustice, William; Clarion
45. Evans, James; Franklin
46. Fairweather, Joseph; Industry
47. Fechak, Theresa; Bobtown
48. Ferguson, Lawrence; Heathville
49. Fike, Lloyd; Shippenville
50. Fitzgerald, Arnold; Oil City
51. Fox, Richard; Linesville
52. Fritz, Jeanne; St. Marys
53. Gates, Joseph II; Weedville
54. Grae, Ida Mae; Kylertown
55. Grave, Richard; Oil City
56. Grubbs, Fred; Summerville
57. Haight, Mary; Johnsonburg
58. Hojdukiewicz, William; Freeport
59. Hancock, Ronald; Philipsburg
60. Hartman, Eleanor; Claridge
61. Hartzfeld, Clive; Knox
62. Hawkins, Charles; Oil City
63. Hess, Howard; Knox
64. Highfield, Dean; Franklin
65. Hoffman, Ruben; Brookville
66. Hollobough, Richard; Hawthorn
67. Hopf, Paula; Pittsburgh
68. Houk, David; Beaver
69. Hoyt, Earl; Clarion
70. Hoyt, Robert; Clarion
71. Hull, Eileen; Smethport
72. Hunter, Willie Jae; Meadville
73. Hutchison, Paul; Butler
74. Hutson, Carol Ann; New Bethlehem
75. Johnson, Ethel; Johnsonburg
76. Johnson, Wayne F.; Arnold
77. Kaiser, Becky; Pittsburgh
78. King, Richard; East Brady
79. Kirscht, Harold; Kittanning
80. Knisely, Ruby; Brookville
81. Korb, L. Jane; Bigler
82. Korneke, Ilse Ellen; Latrobe
83. Kottler, Ronald; Pittsburgh
84. Krathge, Alice; Seneca
85. Krushinski, Ida; Export
86. Kukich, Ted; McCullough
87. Lagan, Michael; Canneautville
88. Lawton, Elizabeth; Sigel
89. Lewis, Ernest; Oil City
90. Lint, Jerry; Myersdale
91. Lonas, Warren L.; Knoxdale
92. Lauder, Robert; Scranton
93. Mahey, E. Arnold; Clarion
94. Mancini, John; Brockway
95. McCleary, Betty; Manroe
96. McCard, Donald; Rew
97. McCoy, Edward; Knox
98. McElhattan, Glenn; Knox
99. McElravy, Robert; Sligo
100. McGaughey, Mollie; Brookville
101. McMillen, Chester; Strattanville
102. Meister, Shirley; Pittsburgh
103. Melat, Barbara Lee; Seneca
104. Miller, D. Neil; Fairmount City
105. Miller, Kirstin; Meyersdale
106. Miller, Robert; Brookville
107. Miller, Shirley Lois; Bellwood
108. Milliran, L. James; DuBois
109. Milnes, Charles; Ellwood City
110. Moore, J. Robert; Cecil
111. Morgan, Charles; Blawnax
112. Mucha, Betty; Carnegie
113. Murphy, Harry; New Bethlehem
114. Murphy, Patricia J.; West Manterey
115. Norbury, Arlene; Oil City
116. Nulph, Margaret; Leeper
117. O'Donnell, Mary Ann; Pittsburgh
118. Oswald, James; Johnstown
119. Otto, Charlotte; Punxsutawney
120. Owen, Mary Grace; Erie
121. Parmeter, Joan; Eldred
122. Pasquerette, Gale; Clarion
123. Pearson, Frederick; Kane
124. Perry, Phyllis Caryl; Eldred
125. Petzold, James R.; Johnsonburg
126. Racioppi, Georgetta; Canonsburg
127. Reinsel, Charles; Clarion
128. Roberts, Helen; Youngwood
129. Rodgers, Nancy; Clarion
130. Rogal, Samuel; Pittsburgh
131. Rogers, Ralph; Coudersport
132. Rose, Janet; West Monterey
133. Rowe, Dorothy; Clarion
134. Rupert, Leland; Clarion
135. Saltzman, David; Pittsburgh
136. Savisky, Janet; Beaver
137. Scott, Mary; Emlentan
138. Shevel, Ruth; Monongahela
139. Shimmons, George; Huey
140. Shultz, Richard; Leechburg
141. Shutey, Paul; West Bridgewater
142. Sieracki, Edmund; Arnold
143. Silvis, Joan; Van
144. Spackman, Harry; Clarion
145. Steele, Donald; Rochester
146. Stewart, Robert D.; Sligo
147. Stewart, Vivian; Oil City
138. Swanson, Carol; Falls Creek
149. Swick, Samuel; Beaver Falls
150. Taylor, Alwilda; Elizabeth
151. Taylor, Sally; Marienville
152. Tennies, Lloyd; Brookville
153. Thompson, James; Crawn
154. Urban, Edward; Canemaugh
155. Verbanic, James; Pittsburgh
156. Wain, John; Ford City
157. Warmbrodt, James; Johnsonburg
158. Welty, Martha; Oil City
159. Wheaton, Jean; Emporium
160. Whittle, James; New Brighton
161. Wisniewski, Ted; Canonsburg
162. Wood, Marilyn; Clarion
163. Wyse, J. Kenneth; New Bethlehem
164. Yanich, Audrey; Midland
165. Yarns, Alice; Ridgway
166. Zuzal, Ronald; McKeesport

faculty directory

Paul G. Chandler President
Kentucky Wesleyan, B.A.
Columbia University, M.A., Ph.D.

Mary K. Banner, M. Ed.
Demonstration Teacher—Intermediate Grades
Setan Hill College, B.A.
University of Pittsburgh, M. Ed.

Margaret A. Boyd, M.A. English
Graduate, two-year course, Bethany College
University of Pittsburgh, A.B., M.A.
Additional graduate work at University of Wisconsin; Oxford University, Oxford, England; University of California; Columbia University.

Fronk M. Campbell, M.A.
Head of Foreign Language Department
Grove City College, A.B.
Pennsylvania State College, M.A.Ed.

Rena M. Carlson, M.A., L.S. Head Librarian
Greenville College, A.B.
Carnegie Institute of Technology, B.S.
Graduate work at University of Southern California
University of Michigan, M.A.

Thomas A. Carnahan, M. Ed. Mathematics, Physical Science
Grove City College, B.S.
Pennsylvania State College, M. Ed.
Additional graduate work at University of Southern California.

Frances H. Carter, M.A. Health and Physical Education
Ball State Teachers College, A.B.
University of Iowa, M.A.

Bruce H. Dinsmore, M.A. Science, Mathematics
Indiana State Teachers College, B.S.
Columbia University, M.A.
Additional graduate work at University of Pittsburgh.

Walter J. Doverspike, M. Ed.
Co-operative Teacher—Sr. H. S. Grades
Graduate of Clarion State Normal School
Thiel College, B.S.
University of Pittsburgh, M. Ed.

Charles R. Flack, B.L.S., M.A.
Head of Library Science Department
Graduate, Library School, University of Wisconsin
University of Alberta, B.A.
University of Illinois, B.L.S., M.A.
Graduate study at University of Illinoins and University of Chicago.

Mildred E. Gamble, M.A.
Demonstration Teacher—Intermediate Grades
Graduate, Indiana State Normal School
University of Pittsburgh, A.B.
Teachers College, Columbia University, M.A.

Ruth Graff, M.A. Demonstration Teacher—Primary Grades
California State Teachers College, B.S.
Columbia University, M.A.
Additional graduate work, University of Pittsburgh.

Walter L. Hart, M. of F.A. Head of Music Department
Grove City College, B.M.
Carnegie Institute of Technology, M. of F.A.
Additional graduate work, St. Bonaventure College, University of Pittsburgh, and New York University.

Harrison A. Hartman, M.A.
English, Social Studies, Geography
Attended Westminster College
University of Pittsburgh, A.B.
Columbia University, M.A.
Additional graduate work, Columbia University and University of Pittsburgh.

William H. Kahle, B.S.
Co-operative Teacher—Sr. H. S. Grades
Clarion State Teachers College, B.S.
Graduate work, University of Pittsburgh.

James W. Kassel, M.Litt.
Co-operative Teacher—Jr. H. S. Grades
Clarion State Teachers College, B.S.
University of Pittsburgh, M.Litt.

Clarence A. Kuhner, M.S. Head of Geography Department
Ohio University, B.S.
University of Wisconsin, M.S.
Additional graduate work, University of Chicago and University of Pittsburgh.

Mildred Lenk, M.A. Demonstration Teacher—Sr. H. S. Grades
Ohio University, A.B.
University of Cincinnati, Taft Fellow, M.A.
Additional graduate work, New York University.

George R. Lewis, M.Litt. Head of Mathematics Department
East Stroudsburg State Teachers College, B.S.
University of Pittsburgh, M.Litt.
Graduate work, Bucknell College and Pennsylvania State College.

Harry S. Monson, M.A.
Head of Biological Science Department
Graduate, Clarion State Normal School
Attended Pennsylvania State College
Grove City College, B.S., M.A.
Additional graduate work, Cornell University; Teachers College, Columbia University; University of Pittsburgh; University of Southern California.

faculty directory

Lawrence W. Marks, A.B.
Co-operative Teacher—Sr. H. S. Grades
Pennsylvania State College, A.B.
Graduate work, Pennsylvania State College, University of Pittsburgh.

Marion L. Marshall, B.S. Co-operative Teacher—Kindergarten
Clarion State Teachers College, B.S.

Marie Marwick, M.A. Speech, English
Michigan State Normal School, B.Pd.
University of Arizona, A.B.
Columbia University, M.A.
Additional graduate work, University of Pittsburgh and University of California.

James D. Moore, M. Ed. Dean of Instruction
Muskingum College, A.B.
University of Pittsburgh, M. Ed.

Bertha V. Nair, M.A. Head of English Department, Latin
Westminster College, A.B.
University of Pittsburgh, M.A.
Additional graduate work, Harvard University and University of Wisconsin.

William M. Page, M.E.
Co-operative Teacher—Sr. H. S. Grades
Pennsylvania State College, B.A.
University of Pittsburgh, M. Ed.

Donald D. Pierce, Ph.D.
Head of Physical Science Department
Oberlin College, A.B.
Attended Clarion State Normal School
Graduate work, Pennsylvania State College
University of Illinois, M.A., Ph.D.

Virginia M. Pemberton, M.A.
Demonstration Teacher—Primary Grades
Fredonia State Teachers College, Hofstra College
New York University, B.S.; M.A.
Additional graduate work, New York University

Donald R. Predmore, Ph.D. Science
Miami University, Undergraduate work
University of Pittsburgh, B.S., M.A., Ph.D.

Bird E. Riley, M. Ed. Co-operative Teacher—Sr. H. S. Grades
Clarion State Teachers College, B.S.
University of Pittsburgh, M. Ed.

Hazel Sandford, M.A. Head of Art Department
Graduate, State Normal School, Fredonia New York
Cornell University, B.S.
Graduate work, Teachers College, Columbia University; New York School of Fine Arts; New York University, M.A.; Thurn School of Modern Art; Carnegie Institute of Technology; University of Pittsburgh; Study in Europe.

Nelda B. Schnatterly, M. Ed.
Demonstration Teacher—Primary Grades
California State Teachers College, B.S.
Univeristy of Pittsburgh, M. Ed.

Paul L. Shank, Ph.D. Science
Bethany College, B.S.
Graduate work, University of West Virginia
University of Pittsburgh, M. Ed., Ph.D.

James D. Shafestall, M. Ed.
Co-operative Teacher—Sr. H. S. Grades
Clarion State Teachers College, B.S.
University of Pittsburgh, M. Ed.

Harriet Skaggs, M.A. English
West Virginia University, A.B.
Peabody College, M.A.

Richard C. Skinner, M.A.
Head of Education Department and Director of Student Teaching
Western Illinois State Teachers College, B.Ed.
Northwestern University, M.A.
University of Illinois, Ed.M.
Additional graduate work at University of Illinois

Sewell E. Slick, Ph.D. Head of Social Studies Department
University of Missouri, B.A.
University of Pittsburgh, M.A., Ph.D.

Grace D. Stewart, M. Ed.
Co-operative Teacher—Sr. H. S. Grades
Clarion State Teachers College, B.S.
University of Pittsburgh, M. Ed.

Martha Stewart, Ed.M. Librarian
Northwestern University, B.A.
Carnegie Institute of Technology, B.S. in L.S.
University of Pittsburgh, Ed.M.

Dana S. Still Demonstration Teacher—Jr. H. S. Grades
Ohio State University, B.S., M.A.

Grace M. Stake, M.A. Dean of Women—Education
Graduate of Indiana State Normal School
Allegheny College, A.B.
Columbia University, M.A.

Ruth J. Thompson, B.S.
Demonstration Teacher—Intermediate Grades
Clarion State Teachers College, B.S.
Graduate work, University of Pittsburgh.

Waldo Samuel Tippin, M.A.
Head of Physical Education Department
Attended Kansas State College
Geneva College, B.S.
Graduate work, University of Michigan
Columbia University, M. A.

Samuel A. Wilhelm, Litt.M.
Demonstration Teacher—Sr. H. S. Grades
Clarion State Teachers College, B.S.
University of Pittsburgh, Litt.M.
Additional graduate work, University of Wisconsin and Harvard University.

advertising

18 67

ZIMMERMAN ENGRAVING COMPANY

SYKESVILLE, PENNSYLVANIA

CONGRATULATIONS! - -

TO THE WINNERS OF THE

LIONS BOWL GAME!

and,

For making the radio broadcast possible,

Sincere appreciation to:

WCED, DuBois, Po.

L & R DECORATING CO., Clarion

MODERN DINER, Clarion

JOHN DITZ HARDWARE, Clarion

RHEA LUMBER CO., Clorion

LIONS CLUB OF CLARION

VETERANS OF FOREIGN WARS OF CLARION

GOLDEN EAGLE CAFE

Sandwiches - Fountain Service

Lunches and Dinners

Reservations

Special Breakfasts

A place where you can enjoy yourself.

CLARION OFFICE EQUIPMENT

Royal Typewriters - Sales & Service

Office Supplies

ANYTHING FOR THE OFFICE

Phone 272 Bill Fletcher Clarion, Pa.

ELSLAGER RADIO & TELEVISION

ZENITH

RCA

MAGNAVOX

Clarion Pennsylvania

Patrons:—

CLARION AUTO SUPPLY

McCULLOUGH - NASH MOTORS

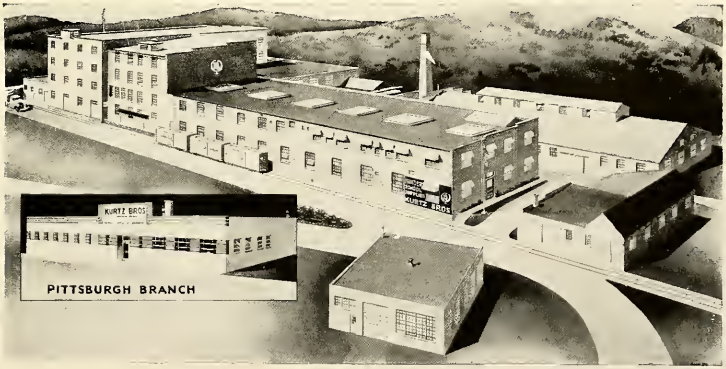

Built to Serve You . . .

Pictured above, Kurtz Bros. factory and warehouses along with the Pittsburgh Branch contain more than 112,000 square feet of floor space. Here, under one roof, your school annuals are printed, bound and covered. A plant built to serve your printing needs.

KURTZ BROS. » » CLEARFIELD, PA.

Out of Way - - - Less to Pay

CURT
CLOTHING

Men's and Boys' Wear

Clorion Penna.

HERMAN BROTHERS
The Corner Store

FRUITS - ICE CREAM

CONFECTIONS

Corner Wood & Eighth Clarion, Pa.

GRADUATION GIFTS

Watches
Diamonds
Jewelry

DAVID A. KAUFMAN

Clarion Penna.

Compliments of

L. & R. DECORATING CO., INC.

Compliments of

BROOKVILLE CREAMERY PRODUCTS CO.

MANUFACTURERS OF

COUNTRY CLUB
DAIRY PRODUCTS

BROOKVILLE PENNSYLVANIA

CITIZEN'S TRUST COMPANY

CLARION PENNSYLVANIA

Resources over $7,400,000.00

Member of Federal Deposit Insuronce Company

VOWINCKEL BROS.

SALES • PONTIAC • SERVICE

One of the most up-to-date
Auto-Body Shops in this part of the state.

FRAME STRAIGHTENING AND WHEEL ALIGNING

333 Main Street Clarion, Penna.

COMPLIMENTS

Best
Food
in

M
O
D
E
R
DINER

Town
Friendly
Service

LAUGHLIN MOTOR COMPANY

DODGE and PLYMOUTH Cars

Dodge "Job Painted" Trucks

Phone 141 Clarion, Pa.

JOSEPH F. SCHIEBERL

Speciol Agent

Bankers Life Insurance Co.
of Nebroska

Phone 653 Clarion, Pa.

For news of

Clarion and Clorion County

The Clarion **DEMOCRAT**

The Clorion **REPUBLICAN**

"The home of the Clarion Call"

The REXALL Store

KING DRUG STORE

Sodo Fountain
ond
Luncheonette Service

Lowest Cut Prices

Compliments of

HOTEL LOOMIS

Completely Remodeled

Excellent Food & Rooms

DORIAN SHOPPE

Lodies Apparel

SPORT CENTER

Everything in Sports
and Television

Phone 66M Clarion, Pa.

CARL AND DON STUDIO

"Photographs that Live Forever the Same"

SCHOOL WORK - YEAR BOOK ANNUALS

OIL PAINTING COPYING POSTCARD VIEWS

Sales & Service

RAGLEY MAYTAG STORE

S. A. RAGLEY, Manager

750 Main St. Clarion, Pa.

Compliments of

ANDERSON HOTEL

Bus Depot Phone 175

Clarion, Pa.

Compliments of

WEIN BROTHERS

Clarion's biggest department store

Clarion, Pa.

Compliments of

SPINDLER & STARR

BUICK CADILLAC

CHEVROLET

Clarion Penna.

"Modern Appliances for
Better Living"

WHITES APPLIANCES

Television Headquarters

518 Main St. 534 Clarion, Pa.

PHERO'S FOOD MARKET

"Follow the Green Sidewalk"

Compliments of

CLARION DRY CLEANING

6th & Liberty 657

WAYNE R. WEAVER

OLDSMOBILE

Sales & Service

Clarion Penna.

BROWN'S BOOT SHOP

Shoes and Hosiery

Clarion Penna.

J. M. CROOKS & SON

Clothing for Men - Boys

Shoes for all the family

When you need Insurance See - - -

FLANAGAN'S INSURANCE SERVICE

504 Main St. Phone 142 Clarion, Pa.

COMPLIMENTS OF A FRIEND

Campliments of

MONARCH BUICK

Buick Sales & Service

Phone 651 Clorion, Po.

Compliments of

MODERN STORE

Groceries

Meots Produce

PHILLIPS FLOWERS

F. T. D. Member

Clarion, Pa. Knox, Pa.

Compliments of

MARIE'S SHOPPE

"Exclusive but not Expensive"

Dresses Millinery
Coots Costume Jewelry
Sportswear Accessories

HUGH M. OWENS

Jeweler

ENGRAVED GIFTS

Ergraving Done on Premises

Garby Theatre Bldg. Clarion, Pa.

Compliments

of

SCOTT GOURLEY

Compliments of

McKINLEY-GUIHER MOTORS

Clarion, Pennsylvania

FORD MERCURY

Phone 740

Compliments of

FIRST NATIONAL BANK OF CLARION

Member of Federal Deposit Insurance Corporation

Clarion Pennsylvania

COCA-COLA BOTTLING CO.

OF CLARION, PA., INC.

CLARION PENNA.

Buy your next car
from

FREAS MOTOR COMPANY

CHRYSLER PLYMOUTH

Quality Trailer Coaches

Clarion Penna.

Stationery - Magazines - Candy
Newspapers

M - E - R - W - I - N - S

Fountain Service

Hallmark Greeting Cards

Main St. Clarion, Pa.

Compliments of

GARBY THEATRE

Where Hits Are A Daily Habit

CLARION UNIVERSITY OF PENNSYLVANIA
3 9363 00150 7364

Spec. Col.
qLD
1017
.C88
1953
c.2